LEGEND·1957

GEN

ALLEN COUNTY PUBLIC LIBRARY
3 1833 03735 6059

Gc
977.202
F77no
1957

THE LEGEND

1957

Presented by the
Senior Class of 1957
North Side High School
Fort Wayne, Indiana

Reverent and Respectful

Eager For Education

Dependable in Face of Duty

Self Reliant

Allen County Public Library
900 Webster Street
PO Box 2270
Fort Wayne, IN 46801-2270

Kind and Courteous

Impartial in Judgment

Neat in Appearance

Sincere in
Every Endeavor

Throughout the year
we live by this code . . .

As a Loyal Student of North Side High School, I will try to be

Reverent and Respectful,

Eager for education,

Dependable in face of duty,

Self-Reliant,

Kind and courteous,

Impartial in judgment,

Neat in appearance,

Sincere in every endeavor,

for only by upholding these ideals, will I be a true Redskin.

THROUGHOUT THE YEAR . . . . . .

of 1957 we saw a boom in enrollment at North Side, with 55 classrooms, 1750 pupils, and 69 teachers. North Side after thirty years is a North Side in transition. The faculty made various changes, and 13 new teachers were added to help teach the varied subjects.

Another problem arose from the increased enrollment—the present cafeteria proved to have inadequate dining facilities. For this reason, plans for the new cafeteria were initiated this year.

The Junior and Senior proms, with Hawaiian and Oriental themes respectively, were moments of excitement. Seniors took the initiative and presented their prom at the Van Orman Hotel.

But whatever the alterations experienced, this year at North Side continued to reflect the same general spirit and principle. For varied reasons each student will fondly remember these four years which took place in the classrooms, the cafeteria, the auditorium, and the halls of North Side.

We now invite you to come with us for a glimpse of school life THROUGHOUT THE YEAR at North Side.

CONTENTS

opening section ... p. 1
activities ..... p. 26
classes ..... p. 62
faculty ..... p. 116
sports ..... p. 128

We Preserved Customs

With autumn, comes the traditional Get Acquainted Day. Here, Sue Walters, Nadine Mace, Bob Cummins, and Elaine Olds are signing each other's cards outside Johnny's.

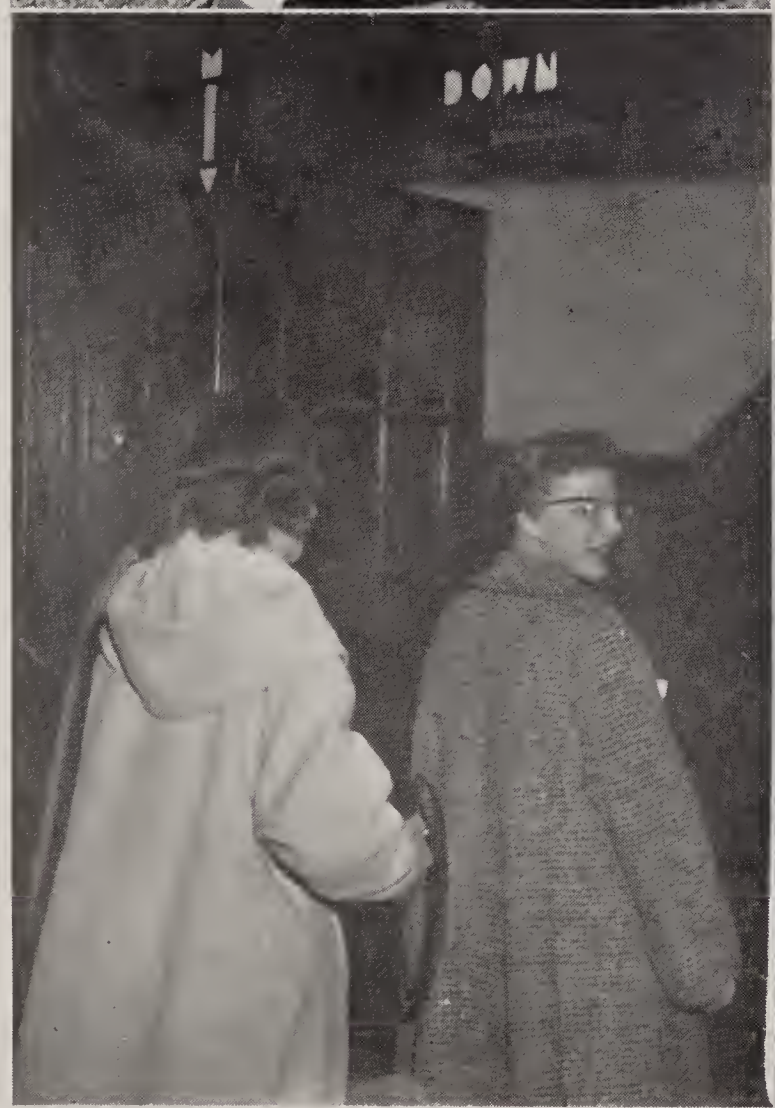

One-Way stair ways are a fairly new tradition at the "Dome". This student council project was put into effect two years ago, but only recently were the signs added. Sandy Gehring and Kay Keirns are leaving for lunch via the "down" stairs.

An old, old tradition is that of seniors leaving the auditorium first. Peeking into the auditorium we see them enjoying their special privilege after an assembly. All underclassmen eagerly look forward to the day when they may leave first.

and Traditions

This year at the Valentine dance sponsored by Junior Red Cross, Dave Bash and his date, Nancy Starkel, were chosen King and Queen. Here we see Mrs. Nusbaum and Joe Johnson crowning the royal couple.

Supervising a group of energetic Frosh are Jack Davison and Ed Reader. This group is helping to create a familiar September sight, as they apply elbow grease to one of the hot rods around the dome.

Class elections have taken on a new look this year—in fashion that is. A common sight was the many tags on the shirts and skirts of the students.

We Worked

A part of North Side's personality is its students. They obtain individual traits by doing various part time jobs. Each job helps to bring out certain characteristics of the student, that may aid him in becoming a more responsible citizen. Many students got jobs that were connected with their future vocation. Others worked only for money with which to buy all those extras.

Afternoons that were free from classes were often spent by clerking in a store,

Above Left: "And there he saw them with the treasure . . ." Martha Miller reads to Sandy Heath. This part time job of baby sitting is very popular because it is an easy way of making pin money for all those extras.

At Parkview Hospital several Redskin girls may be found doing part time volunteer work. Here Sharon Houser, Judy Nichols, and Barbara Benner diligently clean needles in Central Supply.

Pictured around the table are Junior, Alice Rudensky, and her family. They are celebrating "The Day of Atonement", or Yom Kippur.

As in previous years many North Siders were members of J. A. At the annual Trade Fair we

Part Time

or acting as a secretary for some businessman. Seniors, particularly, worked on free afternoons so they could save money for college. Practically everyone busied himself with some sort of summer job.

Junior Achievement served as a means by which students could observe the way business is run. Many Redskins took an active part in this organization.

Thus the personality of North Side's student body is formed.

Many gardens and lawns look trim because of the efforts of North Side boys such as Bob McGregor. One more lawn and he'll have enough cash for that very important date!

see Judy Keirns, Rosalee Kesler, Bill Arnold, Nancy Stiver, and Judy Johnson selling their products.

After school jobs are becoming more and more popular among today's teenagers. Cookie Lang, Barbara Hickman, and Darvin Johnson can be seen working at Roger's Market.

Before each home game, there is a pep session sponsored by some club. Bob Brosius seems to be in agony as he is being pulled across the gym by Carolyn Hawkins. These two seniors took part in one of the many pep sessions of the year.

3 1833 03735 6059

We Benefited North Side

Every year the North Side Band participated in the State Band and Marching Contest. This year they played selections from well known Mother Goose Rhymes. A clever touch was added by several students dressed as Mother Goose characters.

This years Christmas Assembly was the first to be held in the gym. It proved to be a very memorable sight, not only in decorations, but in the spirit of North Siders. Many baskets of food and clothes were cheerfully donated by Redskins for needy families of Fort Wayne.

By School Spirit

"Our Redskins did it again!" . . . so it appears from the looks on the faces of these football fans, who witnessed many football thrillers this year.

We Sought to Uphold

Above: The cafeteria is an excellent place in which to exert good conduct.

Above: Dianne Lapp, Joyce Wehrenberg, Peggy Wilson, and Sue Borkenstein think that it's much easier to study for a test together than alone.

Left: A common sight seen every day in the hall is girls (such as Fay Dey) collecting the absent slips.

Below: Here, at the information desk, Barb Fall and Barb Arnold help Dolores Brown and Roxann Kain, find their way.

With cokes and Snoozy (the stuffed dog), Barb Modricker and Marilyn Cook seem to be enjoying their studies.

the Ideals of Our Schools

Redskins are proud of their school. On the banks of the St. Joe, North Side makes a very beautiful sight with its stately pillars, the Dome and the ivy scanning the walls.

At election time Globetrotters sponsor special taxi and baby-sitting service for voters. Here we see Tom Ball and Dave Myers looking anxiously on as Marcia Wible receives a call.

Jud Raver is showing his school spirit by destroying waste paper he found in the hall. The Big Dome's corridors look neat as a pin when students, such as Jud, are concerned with the appearance.

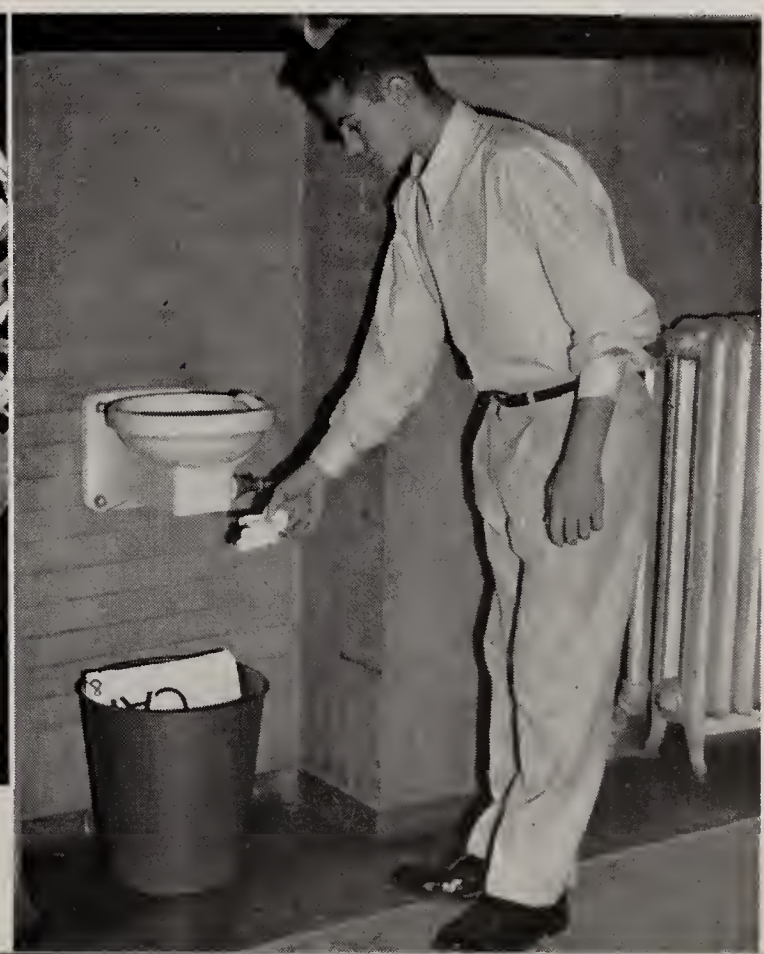

Plant and animal life are the subjects of study in BIOLOGY and BOTANY CLASSES. PHYSICAL GEOGRAPHY also aids students in learning even more of the earth's secrets. A combination of theory and lab proves to make these courses very educating.

We Attended Classes . . .

The many experiments are carried on in the lab during a chemistry course. CHEMISTRY and PHYSICS CLASSES are available for students interested in science.

By aiding Redskins in preparing for careers in medicine, engineering, and science, MATH COURSES provide valuable training for the future.

Personality, dating, and marriage problems are discussed in FAMILY LIVING. In this course boys and girls learn to talk over their misunderstandings about manners, the opposite sex, and themselves.

Courses in METAL, WOOD and MECHANICAL DRAWING offer opportunities for Redskin boys to prepare for careers in engineering, or to become skilled in the use of machinery and tools.

CIVICS, ECONOMICS, HISTORY and SOCIOLOGY CLASSES open the eyes of the students to the everyday problems in modern life. Also, knowledge of the past helps greatly in understanding the present.

Here are pictured those lucky misses who are fortunate in being able to create all or part of the wardrobe. HOME EC COURSES at North offer excellent training for girls in fulfilling the requirements of being good homemakers.

Short stories, poetry, one act and full length plays are comprehensively studied in ENGLISH 7. Devices used in literature are illustrated by extensive study of various authors and by student produced plays.

. . . And Sometimes Hit the Books

Every student has at least one hour in STUDY HALL each week. For students who need reference material for term papers, or special reports, the LIBRARY is open daily.

Members of SPEECH and DRAMATIC CLASSES learn the basic principles of public appearance. Many students who have stage fright find that it is overcome through a speech course.

The study of FOREIGN LANGUAGES aids not only in the understanding of other languages but also of our own.

ART CLASSES help the student to develop self-expression through creation. The picturesque architecture and location of North Side offer excellent subject matter for Redskins.

The BUSINESS DEPARTMENT of North Side strives to give students a firm foundation in fundamentals of business practice by teaching streamlined office procedures.

For those students interested in the organ, a special lesson is provided by the MUSIC DEPARTMENT. Practicing is done in the auditorium during free periods.

Knowledge of the keyboard technique is becoming more and more necessary. Students find that TYPING aids in doing not only neater work, but also a more efficient job.

We Started New Fads

Slumberless slumber parties have been one of the most popular forms of entertainment for the gals of Domeland. Anita and Barbara Ward, Margie Silverman, and Judy Bullerman are having great fun bombarding Carol Johnson with pillows.

Representing the ordinary Redskin boy in the spring at "Bermuda Time", Ed Reader and Wally Fosnight smile pretty for the camera.

Many Redskins spend their noon hours at Johnny's eating hamburgers, fries, and drinking cokes or just having a gab fest.

and Repeated Old Ones

"What is shaped like a box, big as an ox, and flies?" Umm-mm-Bork! This riddle, among others kept Redskin minds going this year. Elvis Presley, Pat Boone, and Patience and Prudence sang hit tunes, such as "Don't be Cruel", "Friendly Persuasion", and "Tonight You Belong To Me". Harry Bellefonte introduced calypso music such as "Banana Boat Song". Popular movies were "War and Peace", "Oklahoma", "Teahouse of the August Moon", and "Giant".

Slumber parties, open houses, and eating pizza, were only a few of the many pastimes of energetic Redskins. Bermuda shorts and knee high socks, topped the list of spring fashions, while car coats and Ivy League styles were voted high in the fall.

We retained many old fads, but as in every year, we invented many more new ones.

Top: In fair weather, picnics are a pleasant Domeland diversion. Not bothering to count their calories is this group of Redskins on a club picnic.

Bottom: Going steady has been popular custom for several years. The exchange of rings or sports charms is a typical sign of such an agreement.

"Umm-m-m this pepperoni pizza." That is what these seniors seem to be saying as they enjoy the treat at "Cardone's." Pat Beck, Bob Brosius, Linda Schreve, Janice Stauffer, Kenny Slattery, and John Blocher are only a few who indulge in this pound-adding past time.

We Relaxed,

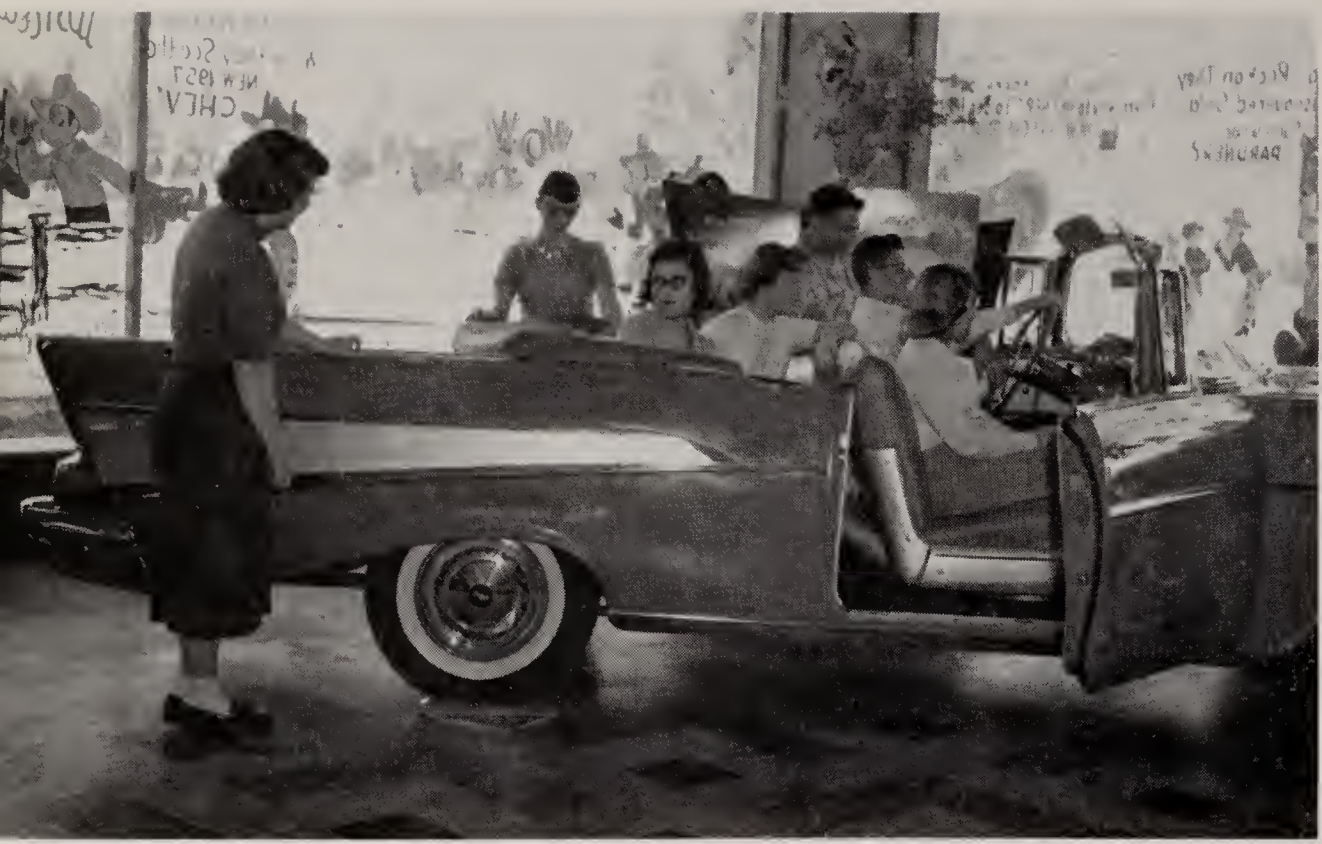

Thousands of admiring adjectives are often heard by salesmen at Hefner's Chevrolet as Redskins invade the showroom. Critically examining a convertible are Sue Milner, Juanita Gard, Janet Montgomery, Sharon Chaffin, Richard Knapenburger, Dean Traster, and Barb Byall.

Typifying all Redskins preparing for the Junior or Senior Prom are Bonnie Schenher and Tim Arney. While she frantically tries to decide which jewelry to wear, Tim nervously awaits the answer of the door bell.

Studied, Partied . . . Even Goofed Off

A few moments of relaxation are enjoyed by students during their lunch periods. Groups gather outside the doors to chat while waiting for the bell to ring.

Miniature golf is one of the sport favorites of students at the Dome. Rhea Kittinger, Janet Loudermilk, and Ruth Demetroff look doubtfully as Tiger Gorrell tries for his hole in one (thousand).

The finale of the show was a grand performance of the Charleston. This spectacular brought to an end one of the greatest displays of talent that Redskins have ever seen.

We Displayed Our Hidden Talents at

Pre-performance jitters were experienced by all as they awaited their turn on the stage.

Dressed as a dreamer, Judy Rains sang a collection of romantic songs.

This year the teachers put on a tremendous "Who Dunnit?" skit. Not a word was spoken by the cast as they proceeded to solve the mystery.

Varsity Varieties

At one of the many rehearsals we caught Judy Stackhouse, Larry Hallaert, and Carolyn Hawkins going through the number "Down Among the Sheltering Palms."

Sue Lehman, Dan Fulkerson, John Stout, Mike Jones, and Louie Levin did a very clever pantomime of Beatrice Kay and the Bowery Boys.

The cast of "Arsenic and Old Lace" included, from left to right: Rich Johnson, Jack Davison, Bob Brosius, Gary Fairbanks, Judy Stackhouse, Joe Johnson, Carolyn Hawkins, Norm Fletter, Kara Parker, Julia Mathews, Dick Mueller, Wally Fosnight, Judy Rains, Linda Graef, Bob Burris, Pete DeVoodgt, and Bob Passwater.

CAST

Abby Brewster.....Judy Raines, Friday
Julia Mathews, Saturday
The Rev. Dr. Harper.....Bob Burris
Teddy Brewster.....Norman Fletter
Officer Brophy.....Bob Brosius
Officer Klein.....Jack Davison
Martha Brewster.....Kara Jane Parker, Friday
Linda Graef, Saturday

Elaine Harper.....Judy Stackhouse, Friday
Carolyn Hawkins, Saturday
Mortimer Brewster.....Joe Johnson
Mr. Gibbs.....Pete De Voodgt
Jonathan Brewster.....Richard Mueller
Dr. Einstein.....Wally Fosnight
Officer O'Hara.....Richard Johnson
Lieutenant Rooney.....Gary Fairbanks
Mr. Witherspoon.....Bob Passwater

Judy Rains, as Abby Brewster, entertains Rev. Harper, portrayed by Bob Burris. Norm Fletter, as Teddy Roosevelt, looks complacently on. Abby and her sister Martha had a strange hobby of poisoning old men.

Many properties were used in order to add atmosphere to the play. Working back stage at this task were Judy Bullerman and Judy Moss. Judy is talking to Julia Mathews, who portrayed Abby Brewster.

We Were Fascinated by "Arsenic and Old Lace"

Dick Mueller and Wally Fosnight try to decide how many bodies they have collected. Looking on are Julia Mathews and Linda Graef, who at the present hold the record.

It took hours of practice to perfect the play. Here Bob Brosius, Julia Mathews, and Kara Parker read through the script. Mr. Purkhiser stands by to give pointers.

Joe Johnson and Carolyn Hawkins look quite shocked as they learn from Judy Rains and Kara Parker that Joe is not a Brewster.

Activities

First Row: Bob Passwater, Denny Oser, Ken Slattery, Louie Levin, Phil Ducat, Marsha Adams, Janet Osborn, Jackie Novick, Phillip Lockwood, Linda Graef, Barbara Hickman, Margaret Doughty. Second Row: Jim Kowalczyk, Joe Johnson, Del Proctor, Sanna Boxley, Dixie Durr, Judy Moris Carol Blessing, Charlet Roth, Connie Brubaker, Margie Silverman, Bobbie Bash, Bob Pence. Third Row: Roy Butzier, Jim Link Tom Koontz, Stuart McMahon, Rhea Kittenger, Sue Bligh, Larry Link, Ron Bowman, Don Cretsinger. Fourth Row: Larry Knop, John Shoppell, Tom Tate, John Shoaff, Tom Seifert, Ted Mortenson, Bob Richards, Rich Johnson, Bob Burris, Jack Quas, Jim Miller.

Competent Student Council

Behind many of the activities at North Side, is a group of students elected by their fellow classmates. This student governing body represents the ideal of democratic education and is responsible for the promotion of cooperation among the tribe and its chiefs.

The Council started its activities by electing

A few of the North Side students seem to be enjoying the ice skating party sponsored by the Council on Get Acquainted Day.

Below: The Student Council officers are planning the activities for the year. From left to right are Bob Passwater, Marsha Adams, Bob Pence, Phil Lockwood, Dave Rinne, and Phil Ducat.

First Row: David Lechleitner, Dianne Brandt, Janet Loudermilk, Judy Comer, Martha Miller, Ann Stellner, Carolyn Kelsey, Judy Glock, Lucille Feichter, Susan Guillaume, Pat Pence, Larry Bramblett. Second Row: Mike Ormiston, Marcia Grant, Margo Roth, Paulann Hosler, Barb Marsh, Tom Cruse, Larry Biddlecome, Marilyn Zager, Dave Kocher, Keith Hanson, Duane Gordon. Third Row: Dan Randall Steve Horton, Phil Retchless, Dick Harry, Larry Dominy. Fourth Row: Bob Vannatta, Dick Graef, Dave Bash, Orley Holzworth, Mike Axson, Jim Wright, Larry Stebing, Gary Tustison, Steven Berghoff, Chuck Winkler, Bill Cunningham.

Advises Tribesmen

Bob Pence as its president. Phil Ducat, Marsha Adams, Dave Rinne, Phil Lockwood, and Bob Passwater, who were vice president, secretary, treasurer, sergeant-at-arms, and parlimentarian, assisted him throughout the year.

The Christmas crusade to aid needy families was the Council's biggest undertaking for the year. Get Acquainted Day and Courtesy Week were also among the many activities of this Council.

For one of their projects of the year, Student Council collected Christmas baskets for needy families.

Here we see a typical Council representive informing his home room of the current Student Council activities.

First Row: Penny Brown, Phylis Gordon, Carol York, Margie Chivington, Sandra Dillman, Sharon Flynn, Nancy Reighter. Second Row: Bill Phillips, Judy Bullerman, Andrea Smart, Karen Knispel, Larry Stebing, Connie Brubaker. Third Row: Mr. Lewis, Gary Brubaker, Don Shelly, Barry Brunson, Jim Arens, Marsha Siebert, Mr. Whittern.

Boosters Keep Business Booming

The Boosters worked busily to satisfy the wants of hungry fans who flocked to the consession stands at our games. Throughout the year, these members shouldered the important job of building school spirit and taking care of food sales at games. At Sectional time, the Boosters expanded their program by making and selling pompoms and badges.

As a reward for work well done, pins, guards, and letters were awarded on a point basis. This year ten workers received such awards.

Officers who assisted Noel Whittern, advisor, were Don Shelly, president; Barry Brunson, vice president; Margie Chivington, secretary; Janice McMaken, point recorder; and Jim Arens, pep session chairman.

Receiving their just rewards from Mr. Whittern are Connie Brubaker, the only letter winner, and Phyliss Gordon, Margie Chivington, and Sharon Flynn. Standing are Gilbert Dove, Barry Brunson, Jim Arens, and Karen Knispel, all pin and guard winners.

Distributing their Sectional wares to loyal Redskins are Phylis Gordon, Sharon Flynn, Bill Phillips, Margie Chivington, and Judy Bullerman.

The toughest job is selling cokes and keeping the change straight at the same time as these members are finding out.

Posing for this snap are the officers for the year and their advisors. Seated are Janice McMaken, Don Shelly, and Margie Chivington, Standing are Mr. Lewis, Barry Brunson, Jim Arens, and Mr. Whittern.

What is a basketball game without popcorn? Shown helping to fill that need is Don Shelly.

Working hurriedly to finish the streamers in time for the sectionals are Jim Arens, Gary Brubaker, Gilbert Dove, Sharon Flynn, and Penny Brown.

First Row: Becky Harris, Sue Weil, Barbara Griffiths, Joyce Wehrenberg, Diane Lapp, Sue Borkenstein, Sue Jones, Nancy Savieo, Diane Culbertson, Rita Whipple, Judy Nichols, Nadine Mace. Second Row: Marty Thomas, Sandy Liniger, Pat Smith, Sue McNelly, Paulann Hosler, Barbee Moriarty, Jane Glock, Jeanne Doughty, Gloria Didion, Barbara Barker, Nancy Cambridge, Janet Mac Arthur, Third Row: Connie Andrews, Sharon Battershell, Judy Emmerson, Judy Harford, Becky Haught, Andrea Smart, Karen Knispel, Dianne Stevens, Marsha Seibert, Fourth Row: Karen Karger, Sally Pickering, Phyllis Parker, Esther Breese, Mary Hoth, Donelda Lane, Barb Byall, Becky Bundy, Lenora Meyer, Fifth Row: Madeline Beberstein, Ruth Demetroff, Marcia Grant, Janice Eninger, Rosellen Messerschmidt, Ann Brewer, Sharon Dawkins, Sidney White, Carol Shaffner, Nancy Huff. Sixth Row: Doris Miller, Linda Hazlewood, Barbara Marsh, Barbara Hines, Dianna Salisbury, Linda Lehman, April McCreary, Fay Cox, Donna Comer, Karen Hetrick. Seventh Row: John Cooper, Pat Schely, Dianne Angel, Morie Derrow, Sherry Anderson, Diana Salisbury, Judy Glock, Kay Russel, Kay Regedanz, Deanna Hockemeyer, Sue Lehman. Eighth Row: Stuart McMahan, Mr. Clark, Mrs. Nusbaum, Mike Oser, Molly Dunigan, Phil Cantelon, Dan Fulkerson.

Jr. Red Cross Serves School, Community

Jr. Red Cross is an important service club to the community as well as a link between the school and the American Red Cross. This organization promotes greater understanding among the nations of the world, and provides for the well-being of those unfortunate localities which are recovering from disaster.

Aside from their Samaritan acts, the club sponsored a dance in February called "Cupid's Choice". The theme for the dance was centered around Valentines Day, and a king and queen were chosen to reign for the evening.

Officers for the second semester were Dianne Culbertson, Treasurer; Joe Johnson, President; Stu McMahan, Vice President; Marcia Wible, Secretary; and Phil Cantelon, Membership Chairman. Absent were, Paulann Hosler, Social Chairman; and Barbee Moriarity, Program Chairman. Officers for the first semester were: Joe Johnson, President; Stuart McMahan, Vice President; Paulann Hosler, Secretary; Diane Culbertson, Treasurer; Molly Dunigan, Social Chairman; Rita Whipple, Membership Chairman.

First Row: Karen Kruse, Rita Whipple, Ruth Demetroff, Carol Blessing, Sandra Gehring, Mary Kiracofe, Sharon Koehlinger, Barbara Arnold, Sandra Schlatter, Sharon Wagner. Second Row: Barbara Benner, Ann Brewer, Lenora Meyer, Carol Mumy, Rhea Kittenger, Marlene Bullard, Linda Graef, John Blocher, Sharon Bramblett, Marsha Adams, Roy Butzier, Molly Dunigan, Carolyn Ferry, Donelda Lane, Mr. Murray.

Future Teachers Assist Faculty

Accepting and backing new ideas is a sign of continual improvement in a group, and thus F.T.A. has shown its growth this year. For, added to an already broad student teaching program was the project of tutoring underclassmen.

Mr. Clarence Murray and Mrs. Mary Ann Chapman, advise the club and officers for the fall semester were Marsha Adams, president; Sally Fleming, vice president; Sandra Schlatter, secretary; and Carolyn Ferry, treasurer.

Pouring over material stressing new educational methods are officers for the spring semester, Nancy Cambridge, vice president, Kara Jane Parker, secretary, Linda Graef, president, and Ann Brewer, treasurer.

Demonstrating the student teaching facet of F.T.A. is Molly Dunigan who took over a Freshman English class in the absence of Miss Thiele.

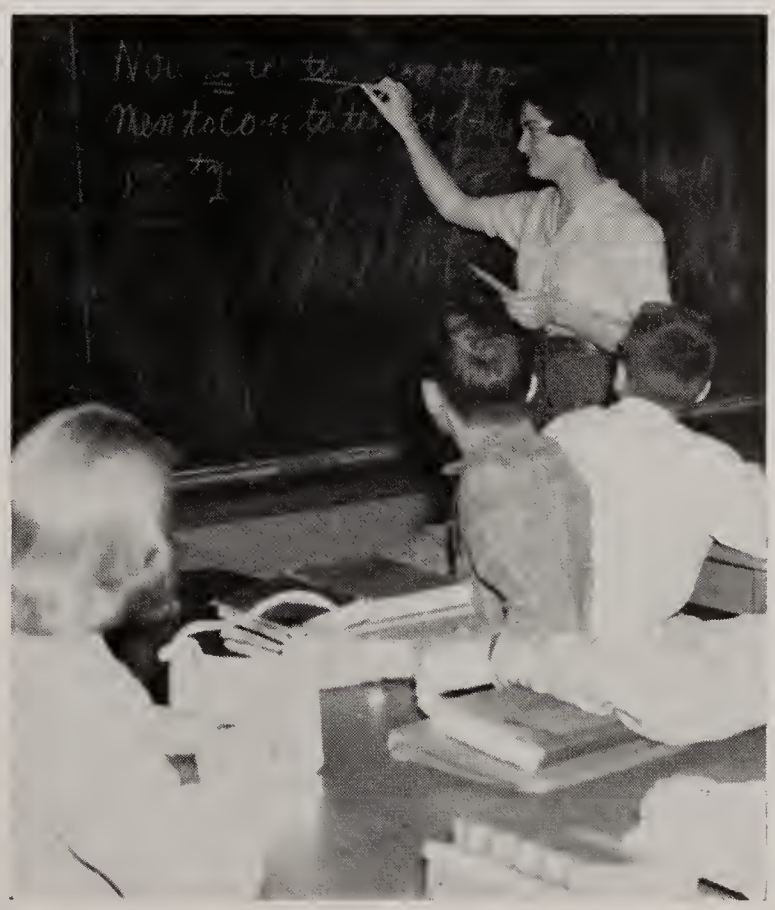

First Row: Bonnie Briggs, Barbee Moriarity, Paulann Hosler, Harriet Ruchman, Cindy Blitz, Letty Bryce, Sue Lehman, Sue Borkenstein, Sue McNelly, Alice Rudensky, Dorothy Hill, Carol Blessing, Judy Moris, Sharon Houser, Bobbi Bash, Deanna Hockemeyer, Lynn Rosenbaum. Second Row: Sanna Boxley, Mary Beth Shaub, Dixie Durr, Barbara Modricker, Judy Moss, Carol Johnson, Linda Graef, Lenora Meyer, Kara Jane Parker, Linda Keller, Margie Silverman, Nancy Cambridge, Barbara Popp, Karen Ellenwood. Third Row: Mary Prada, Lee McMillen, Becky Harris, Marilyn Cook Beverly Beck, Sarah Shideler, Marcia Wible, Janet Loudermilk, Jeanette Sherbondy, Donelda Lane, Dianne Culbertson. Fourth Row: Phil Retchless, Roy Butzier, David Murrel, Maurice Cook, Tom Pence, Joe Johnson, Phil Cantelon, Tom Koontz, Austin Brooks, Sue Rhodes. Fifth Row: Bob Passwater, Steve Eninger, John Stout, John Shoaff, Dave Rinne, Ed Feustal, Milton Bentley, Charles Engle, Dick Meuller.

Helicon Members Enjoy Literary Study

In Helicon, students have a chance to review books and magazines, and discuss phases of literature that are not discussed in their regular English courses. This year's activities included a potluck, the Christmas program at the Irene Byron Sanatorium, and the book fair. Following these events were the Lincoln-Washington Day assembly, the Spring Tea, and Senior Farewell. Sponsors of the club are Miss Huffman and Miss Greenwalt. Officers for the second semester were Tom Koontz, president; Margie Silverman, vice president; Lee McMillen, secretary; Linda Graef, treasurer; Ed Feustel, program chairman; Sue Lehman, social chairman; Bonnie Briggs, membership chairman; Deanna Hockemeyer, point recorder; Phil Cantelon, Judy Moris, critics.

Pictured are the officers of the first semester. From left to right; Tom Koontz, program chairman; Karen Ellenwood, secretary; Alice Rudensky, membership chairman; Margie Silverman, treasurer; Bobbi Bash, vice president; Judy Moss, president.

Pictured is a scene from the Christmas play which was presented by Helicon at the Infirmary. The play was a presentation of the Nativity Scene.

Guiding Globetrotters through the Fall semester were Mr. Young and Miss Rothenberger, advisors; and Dave Carpenter, treasurer; Bobbi Bash, President; Margie Silverman, Secretary; Stuart McMahan, Social Chairman, and Austin Brooks, vice president.

"All aboard for places unknown!" was the motto of this year's social science club. Through vivid programs, members were transported from the arid deserts of the Middle East to the wilds of the South American jungles. The Pan American jungles. The Pan American Day Assembly acquainted the school with the traditions of our South and Central American neighbors.

Youth Forum, and extension of Globetrotters, was formed this year to provide for interested members an opportunity to discuss current world and national affairs.

Projects included a Christmas party, the after-game dance, and a spring picnic. Officers for the spring term were: Margie Silverman, president; Sally Fleming, vice president; Barbara Modricker, secretary; Bob Burris, treasurer; Carole Pontius, Social Chairman; and Stuart McMahan and Darvin Johnson, Co-membership chairmen.

*sympathetically participating in the experiences of another.

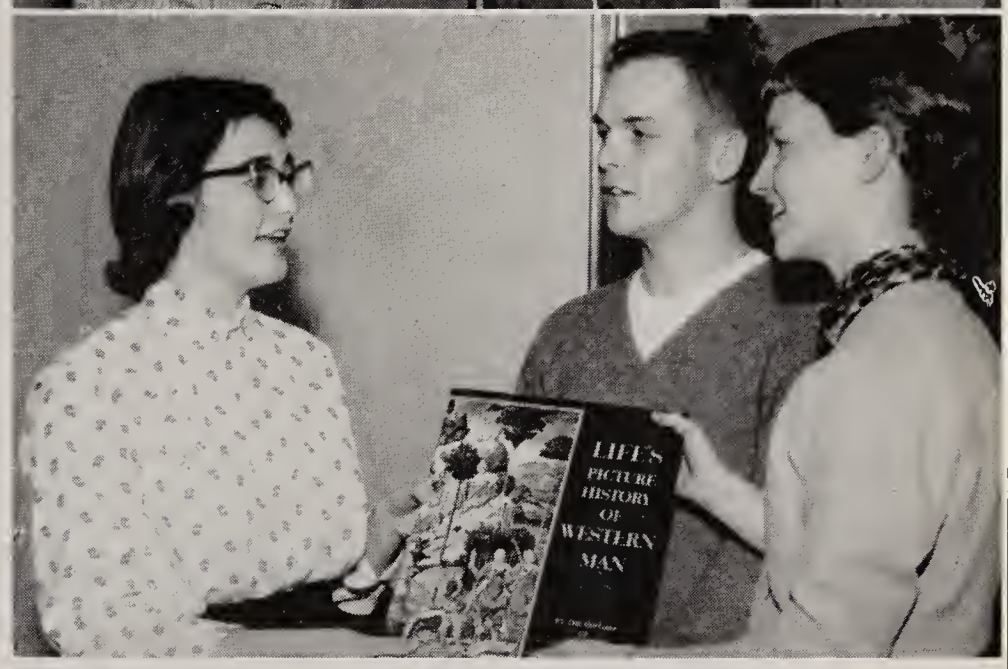

Judy Moss and Bob Passwater, present to President Margie Silverman the prize won by Youth Forum, in the Man of the Year contest sponsored by Time Magazine.

Globe-Trotters Travel Vicariously*

First Row: Mr. Young, Sally Fleming, Carole Pontius, Marjorie Silverman, Lynne Lecher, Judy Lehman, Barbara Cummins, Alice Rudensky, Bobbi Bash, Miss Rothenberger, Miss Bash. Second Row: Barb Ward, Molly Dunigan, Margaret Doughty, Barbee Moriarty, Cindy Blitz, Linda Keller, Maggie Thompson, Alice Baumgartner, Sharon Bramblett, Kara Jane Parker, Linda Graef, Anita Ward, Barbara Modricker, Marcia Wible, Diane Culbertson, Marcia Kogin, Paulann Hosler, Sarah Shideler. Third Row: Michael Fanger, Jim Link, Darvin Johnson, Jon Studler, Tom McMahan, Jim Kowalczyk, Bob Burris, Stuart McMahan, Dave Carpenter, Austin Brooks, Phil Cantelon.

First row: Carol Blessing, Linda Graef, Letty Bryce, Sarah Shideler, Deanna Hockemeyer, Sharon Pratt, Carolyn Duncan. Second row: Mr. Coil, advisor, John Stout, Skip Haberly, John Shoaff, Lynn Rosenbaum, Sue Rhodes, Sue Lehman, Linda Olinger.

Senior Orators Inspire Junior Partners

Claiming many honors for North Side in speech work this year were the members of National Forensic League and Junior Forensic League.

N.F.L. is one of the few national honorary societies at North Side. Membership in this organization for debaters and public speakers requires the earning of at least twenty points in interschool and intraschool contests.

Officers for this year have been president, Sue Lehman; vice president, John Shoaff; secretary, Sarah Shideler; co-social chairmen, Letty Bryce and Lynn Rosenbaum. They were advised by Albert A. Coil.

Right on the heels of North Side's honorary speech club was J.F.L. The president for the first semester was Lynn Rosenbaum. Aiding her in her work were Sue Weil, vice president; Sue McNelly, secretary-treasurer; Sandy Lininger, social chairman; and Sharon Weeks, publicity chairman. The second semester officers were Sarah Shideler, Marty Thomas, Dick Graef, Marsha Grant, and Sue Weil, respectively.

First row: Roxanne Kain, Jackie Lamprecht, Barbara Hines, Marsha Grant, Lucy Fiechter, Phylis Gordon, Sue Weil, Lynn Rosenbaum, Sarah Shideler, Bev Beck, Natalie Lenz, Marty Thomas. Second row: Mr. Lee, advisor, Wally Williamson, Clark Smith, Tom Stoechley, Elaine Ferrel, Madelyn Beberstein, Sandy Lininger, Paul Wehrenberg, Dick Graef, Tom Popp.

Auto Design. Standing behind one of the model cars, not yet complete are: Dave Behrens, Jim Arens, Kenny Wall, Pat Fletcher, Jerry Eulitt, Gene Altekruse, Steve Herman, Dick Beckman and Mr. Thompson.

Braves Design Cars, Squaws Serve Library

Mr. Thompson, advisor of the club, helps the boys to use their imagination as they design model cars. The boys are working for awards given by the Fisher Body Craftsman's Guild. The first national award is a $5,000 scholarship. This year Pat Fletcher served as President; Dick Beckman, Vice-President; and Roland Adams, Secretary-Treasurer.

In North Side's Library, Miss Shroyer is assisted each semester by twenty-two helpers. The workers are proud to keep up the fine standard of efficiency that the Library has maintained throughout the years. Those helping in the spring were: Andrea Smart, Judith Brown, Kay Notestine, Sandra Jacquay, Barbara Manning, Diane Brandt, Roxann Kain, Judith McGuire.

Library Assistants. First Row: Deanne Porter, Mary Ann Tegtmeyer, Joyce Thomas, Peggy Adams, Elsa Mennewisch, Linda Fitzimmons, Gloria Brown, and Sharon Faulkner. In the back row are: Miss Shroyer, Barbara Carey, Marsha Seibert, Helen Davidson, Karen Krinsper, Carol Mumy, Avis Hearn, Barbara Baker, Carol Bell, Marla Grove, Becky Haught, and Jane Glock.

Officers of J.C.L. First row: Sandy Webster, Sharon Weeks, Phil Cantelon, Forest Redding. Second Row: Barbara Hines, Tom White.

These members of J.C.L. are selling book covers to some other students. This project was originated by members last year, and has been exclusively theirs ever since.

Classicists Expand

"Look at us now!" say the venerable members of the old Junior Classic League. Not to be outdone by the Modern language Club, J.C.L. has also had a face-lifting. Formerly consisting of Juniors and Seniors taking advanced Latin, J.C.L. expanded this year to encompass all students enrolled in Latin Classes. This experiment will give an opportunity to broaden their knowledge of the old Roman culture.

Leading the club during the fall semester were John Shoaff, president; Phil Cantelon, vice president; Barbee Moriarty, secretary; Roy Butzier, treasurer; and Peg Wilson and Sharon Pratt, co-social chairman. Serving during the second semester were Phil Cantelon, Forrest Redding, Sharon Weeks, Sandy Webster, Mary Shaub, and Tom White respectively. In the capacity of advisors were Miss Lorraine Foster, Miss Judith Bowen, and Mrs. Majorie Spoolstra.

First Row: Miss Spoolstra, Roy Butzier, Phil Cantelon, John Shoaff, Barbee Moriarity, Sharon Pratt, Miss Bowen. Second Row: Susie Weil, Becky Bundy, Judy Kiel, Linda Olinger, Kathy Kreiger, Karen Karger, Jane Glock, Lynn Rosenbaum, Shirley Kochert, Sherrie Tarnow, Phyllis Parker, Connie Stoots, Pat Bullerman, Mary Huth, Mary Maloney. Third Row: Susan Lotz, Mary Hegerfield, Sharon Weeks, Jeanette Sherbondy, Judy Comer, Hilke Stoeckelmann, Mary Beth Schaub, Charles Feustel, Larry Fain, Dick Rinker, John Cooper. Fourth Row: Roxann Kain, Diane Robinson, Sandy Webster, Marilyn Cook, Ellen Schoen, Barbara Carey, Sherrie Reasoner, Robert Kruse, Forest Redding, Terry Doren, Alan Poe, Tom White, Barbara Hines.

First Row: Mrs. Griggs, Connie Butler, Judy McCully, Patty Burns, Yvonne Lodge, Esther Lodge, Linda Ruch, Rosario Lodge, Rosellen Messerschimdt. Second Row: Steve Williams, Beverly Ann Beck, Lenora Meyers, Sandra Schamerloh, Sara Shideler, Janet Loudermilk, Barbara Hendeles, Joyce Thomas, Annie Filleul, Margo Roth, Marsha Felber, Ron Macy.

Los Sodales and Parmi Nos Ami Combine to Crash Language Barrier

The command of languages being the sign of a well-educated person, the Redskin tribesmen are offered many opportunities to improve themselves in that field. This year through the merging of the French and Spanish clubs into the Modern Language Club, these opportunities have been greatly enlarged. Officers of French Club for the fall were Steve Fawley, Barbara Ward, Anita Ward, Jeanne Doughty, and Sue Jones. For the Spring were: Dianne Brandt, Steve Fawley, Carolyn Kelsey, Sue Jones, and Jeanne Doughty for president, vice-president, secretary, treasurer, and social chairman respectively. Serving Spanish Club were: Ron Macy, Annie Filleul, Sara Shideler, and Joyce Thomas for the Fall; and Janet Loudermilk, Patty Burns, Marshia Felbert and Judy Glock.

First Row: Margaret Doughty, Sue Jones, Jeanne Doughty, Pat Fleenor, Dianne Brandt, Sherry Ehlert, Anita Ward, Barbara Modricker, Miss Plummans. Second Row: Steve Newhard, Ron Madden, Barbara Ward, Sarah Dixon, Carolyn Kelsey, Steve Fawley, Linda Armstrong, Deloras Smith, Sally Henry, Stephan Gray, Steve Heller

First Row: Bob Burris, Stuart Rahar, Denny Oser, Dan Cunningham, Dave Rinne. Second Row: Mr. Mallott, Steve Williams, Tom Pence, Tom McMahan, John Cooper, Walt Nickerson, Tony Hafner, Paul Weherenberg, D. G. Bojrab. Third Row: Dick Pence, Jerry Palm, Tom Gollmer, Doug Glock, Steve Hand, Phil Cantelon, Stuart McMahan.

Hi-Y Braves Stress Character

Led by such outstanding Redskins as Dennis Oser, president; Dan Cunningham, vice president; Stuart Raher, secretary; Bob Burris, treasurer; Bill Trulock, program chairman; and Tony Hafner, seargeant-at-arms Hi-Y has striven to uphold the ideals and purposes for which it was established. Through programs emphasizing the development of Christian character, the members become better able to assume a responsible role in their communities.

"Cut Rate Capers II" was the theme of the annual dance sponsored by Hi-Y. This dance, now becoming a tradition, features an admission price of 99c (providing one has correct change.) Most of the money raised through the dance and other projects goes to the World Service Fund sponsored by the YMCA.

Looking their best for the cameraman are the officers for the year. Seated are Bob Burris, Dan Cunningham, Denny Oser, and Stuart Rahar. Standing are Dave Rinne, and Tony Hafner.

Several members are shown exerting a little elbow grease on Miss Gross's car as an ad for their car wash.

First Row: Janet Osborn, Ruth Ann Oliver, Sherrie Tarnow. Second Row: Miss Foster, Diane Sheele, Sue Maxwell, Judy Rice, Kay Regedanz, Daisy Ann Gore, Sondra Laughlin, Rosellen Messerschmidt, Kay Russel, Stephana Houk, Judy Brown, Carol La Hurreau, Susan Lanterberg, Miss Bell. Third Row: Marsha Feller, Sue Harrison, Brenda Steward, Barbara Hines, Mary Hagerfeld, Jacqueline Lamprecht, Judy McGuire, Roxann Kain, Carol Blessing, Delores Smith, Nancy Starkel, Susan Baker, Imogene Ricketts, Karen Racine, Carole Horn, Doris Miller, Marlene Fisher, Patty Burns. Fourth Row: Jean Lambert, Nancy Parker, Barbara Sampson, Becky Wright, Marcia Grant, Ellen Schoen, Sally Eulitt, Kathy Foellinger, Sally Henry, Susan High, Pauline Osborn, Deanna Porter, Beverly Gick, Mary Huth, Janice Eninger, Marla Kern.

Polar-Y Girls Busy Themselves with Projects

There is never a dull moment in the life of a Polar Y member, for between meetings there are numerous activities to stimulate an interest in civic life and in Christian living. Y-Teen conferences, both local and national, were held each season of the year; North Side was well represented at each. To finance those delegates, Tournament Twirl, the annual Sectional dance, and potato chip sale were undertaken by the club. Climaxing the year's activities were the annual banquet, the Faculty Tea, and the Mother and Daughter Senior Farewell.

Working under the direction of Miss Lorraine Foster and Miss Marjorie Bell were these officers for the fall semester: Janet Osborn, president; Ruth Oliver, vice president; and Sherrie Tarnow, secretary-treasurer. Serving the second semester were Ruth Oliver, Stephany Houck, and Kay Regedanz, respectively.

Reaping in some of the profits from Sandy Smith and Sherrie Anderson in their potato chip sale are Stephanie Houck and Sally Eulitt.

Seated are the active officers for the fall semester: Sherrie Tarnow, Janet Osborn, and Ruth Ann Oliver.

Checking a target are: Ray Davis, David Foster, Mr. Ivy, Bob Rodger, and Rex Cecil.

Taking aim are: George Goeglein, Kenny Wall, Jim Barnard, Don Steffen, and Les Barnard.

North Side Boys have the wonderful advantage of having a safe place to shoot as well as a qualified instructor. Mr. Ivy gives the boys the chance to aim at targets instead of birds. The boys are taught the correct procedures for holding, firing, and caring for a rifle. Sportsmanship and fellowship are encouraged. The members all belong to the National Rifle Association. Officers this year were George Goeglein, Don Steffen, Mike Spillson, and Larry Gilpin.

North Side Marksmen Take Aim

First Row: Dick Leurs, Danny Schakan, Victor Scheele, Wayne Williams. Second Row: Ralph Davis, Bob Gahman, Clark Derbyshire, Less Barnard, Ross Jones, David Foster, Joe Crozier. Third Row: Rex Cecil, Karl Pfister, Brad Bendure, Don Steffen, Kenny Wall, Jerry Briggs. Fourth Row: Robert Rodgers, Steve Moser, Paul Haudenschild, Mike Suciu, Mr. Ivy, Dick Bonnell, Larry Gilpin.

First Row: Janice Worline, Linda Deardorff, Judy Smith, Kathryn Heath, Diana Hungerford, Sherry Moore, Lucille Feichter, Sherrill Bowman, Marvel Gray, Pat Deahl. Second Row: Hilke Stockelmann, Conna Dehnert, Jill Kinley, Vicky Poffenbarger, Elaine Rousseau, Judy Shelley, Karen Keller, Karen Hillie, Pat Krall, Sue Craig, Linda Hill, Sue Kitzmiller.

Position! Aim! Fire!

These girls are learning to be good marksmen under the expert direction of Mr. Ivy. Mr. Ivy teaches the girls safety measures and safe handling of the rifles. The girls also learn better sportsmanship. Last but not least the girls learn to become sharp on the trigger and good marksmen. They work for awards given by the National Rifle Association. One of the laws of the Code of Junior Riflemen they learned was "I will play it safe at any time when I am in doubt of the proper action with a gun."

Mr. Ivy helps the girls to practice to take aim. The girls are Keana Hungerford, Lucille Feichter, and Linda Ruch.

Mr. Ivy explains the parts of a rifle to Jill Kinley, Kaye Kagey, Ruth Coolman, and Gene Newman.

First Row: Deanna Hockemeyer, Carole Pontius, Lynne Lecher, Lee McMillen, Judy Moss. Second Row: Ginny Poe, Betty McGregor, Carolyn Ferry, Jackie Novick, Marlene Lecher, Harriet Ruchman, Cindy Blitz, Donelda Lane, Susan Baker. Third Row: Janice Eninger, Lenora Meyers, Marlene Bullard, Ted Mortenson, Bob O'Brien, Bob Burris, Doug Glock, Tom Pence, Steve Williams, Dick Pence, Dortha Hill, Linda Leadbetter, Fourth Row: Ronald Kreischer, John Shoaff, John Stout, Denny Oser, Rex Belden, Rich Johnson, Steve Gresley, John Wiersch, Tom Koontz, Joe Johnson, Steve Eninger, Michael Jones, Raymond Anderson, Jim Link.

Phy Chem Arouses Interest of Scientists

A loud explosion and a spine chilling scream mean that North's youthful scientists are learning their lessons from their capable teachers. On the third Thursday of every month students of physics and chemistry, may be seen creating concoctions in room 233. Assisting them in their smogs and smells are Harold Thomas and Sherman Pressler.

The purpose of this club is to stimulate a greater interest in physics and chemistry, and to give students an opportunity to express their interests, and to work with others who have the same aspirations.

Activities for the year included: the Christmas party, dance, and pep session. Officers for the first semester were president, Rich Johnson; Vice president, Denny Oser; Secretary, Bob Burris; Treasurer, Ted Mortenson; Social Chairman, Jim Lewis.

Planning the second semesters activities are President, Bob Burris; Social chairman, Bob O'Brien; Secretary, Karen Ellenwood; Treasurer, Virginia Poe; and Vice President, Anita Ward.

Seemingly enjoying the annual Christmas party are a few of the Phy Chem members and their advisors.

Nature Club, sponsored by Miss Vesta Thompson and Mr. Clifford Ott, enables its members to gain a better knowledge of the out-of-doors and wild life. On the agenda during the warm months are hikes and trips. When the weather does not permit such outside activity, members view films, examine collections, and work on their own projects.

This year several members entered exhibits in the Science Fair in April and received honors in their fields.

Officers for the complete year were Peg Wilson, president; Phil Lockwood, vice-president; and Carol Blessing, secretary.

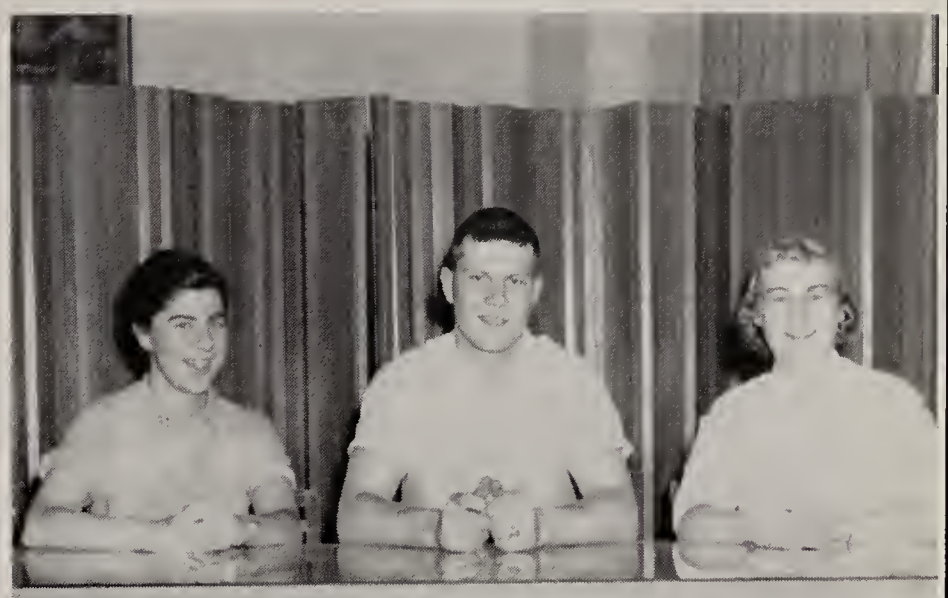

Nature's Secrets Revealed

From the looks on their faces, Nature Club officers enjoy planning the activities for the year. From left to right Peg Wilson, Phil Lockwood, Carol Blessing.

The Nature Club members proudly display the projects which they worked hard in making.

First Row: Judy Smith, Jim Saxton, Linda Deardorff, Carol Blessing, Peg Wilson, Glory Houck, Stanley Meyer. Second Row: Vernon Robinson, Jr., Sandy Read, Mike Haller, Skip Haberly, Phillip Lockwood, Ronald Lewton.

First Row: Dick Graef, Martha Miller, Diane Behrens, Sue Milner, Sue Baker, Sharon Bramblett, Judy Stackhouse. Second Row: Ted Mortenson, Denny Anglin, Sandra Schlatter, Charles Engle, Janice Eninger, Rosellen Messerschmidt, Barbara Carey, Jim Blackburn, Janet Loudermilk, Marilyn Cook. Third Row: Jeanette Sherbondy, Sherry Mayhew, Tom Hayhurst, Kay Notestine, Dale Zumbaugh, Don Pierce, Barbara Popp, Larry May, Steve Henry, Kenneth Parker, Phil Schuman, Jim Link, Bill Cunningham, Roy Butzier, Bob Vannatta, Bill Carey. Fourth Row: Esther Breese, Doris Miller, Marcia Grant, Sue Rhodes, Linda Leadbetter, Marcia Wible, Alan Leimer, Rosemary Jackson, Jerry Swinford, Gary Moore, Leo Snell, Anita Ward, Larry Kruchten, Charles Winkler, Larry Burger, Lowell Oesch, Jerry Stodden, Tom Tate, Fifth Row: Maurice Cook, Mr. Hatt, Bob Bozer, Marshall De Moulin, Sandra Jacquay, Larry Biddlecome.

Band Proves Worthy of Honors

Under the direction of William C. Hatt, the North Side Band has come to be an organization that fills each student's heart with pride and joy. This year the band has been busy playing and performing on the gridiron, marching in civic parades, providing music for the basketball games, and giving concerts. Aside from these activities, the band competed in many contests, always arriving on top with highest honors.

However, not all is work for the Redskin band members, for at the closing of this school year, on April 15, the members enjoyed their annual band trip. This year the members traveled to Grffith and Gary.

At noon on the football field, North's band is making formations of Mother Goose Rhymes for one of their contests.

Resting between songs, the band members are intently watching one of North's basketball games.

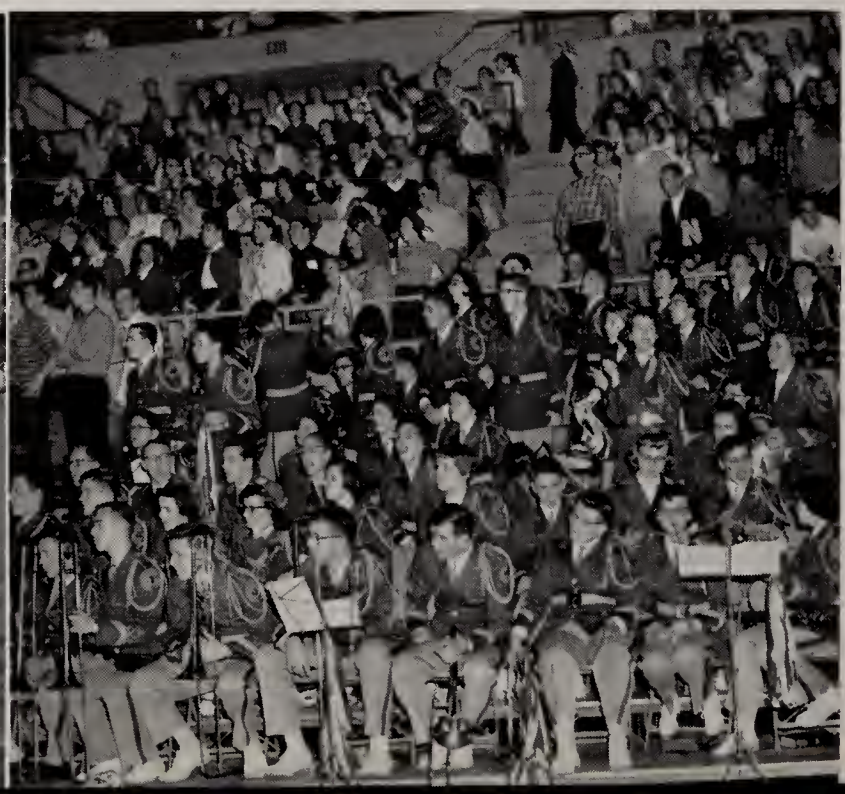

"Practice makes perfect," so it has been said. Here we see North's orchestra practicing for a concert.

Mr. Hatt, director of the orchestra and band, gives some instructions to one of the members of orchestra. Listening intently is Rhea Kittinger.

Orchestra Provides Music For Enjoyment

From Leroy Anderson to Beethoven, the Redskin orchestra has attained for itself many well deserved honors. Aside from receiving these honors for itself, the orchestra has provided enjoyment for not only the student body but the entire community.

This year, under the capable direction of Mr. William C. Hatt, the group performed fine musical selections at concerts and student assemblies. The Redskin orchestra has also prticipated in many contests, always receiving well deserved rewards.

For the talented Redskin instrumentalists, this has been a most promising year. By increasing its membership and its repertoire, this fine musical organization will continue to provide further enjoyment for the student body and the community.

First Row: Pete DeVoodgt, Maurice Cook, Judy Comer, Lenora Meyer, Second Row: Rhea Kittenger, Jerry Hoffman, Phyllis Parker, Roberta Guingrich, Dick Graef, Martha Miller, Marilyn Cook, Sandra Schlatter, Denny Anglin, Ted Mortenson, Janet Loudermilk, Third Row: Donelda Lane, Susan Harwood, Eugene Roop, Clark Smith, Esther Lodge, Carol Sievert, Barbara Carey, Kenneth Parker, Phil Schuman, Leo Snell, Joan Rhodes, Bill Cunningham, Peggy Wilson. Fourth Row: Mr. Hatt, Barbara Modricker.

A Cappella: First Row: Dianne Lapp, Barbara Griffeth, Ann Brewer, Virginia Lebsack, Sue Milligan, Ruth Tennell, Judy Rains, Nancy Cambridge, Linda Keller, Barbee Moriarty, Judy Moris, Diane Culbertson, Mona Zirkle, Judy Lehman, Bonnie Briggs, Sue Borkenstein, Miss Rich. Second Row: Barbara Modricker, Lynn Rosenbaum, Janice Stauffer, Sue Koehlinger, Carol Blessing, Carole Pontius, Pat Beck, Brenda Steward, Julia Mathews, Paulann Hosler, Linda Graef, Carol Peters, Marlene Lecher, Lynn Lecher. Third Row: Janet Osborn, Justine Koch, Judy Johnson, Dick Schuerenberg, Steve Hofer, Dick Faulkner, Bob Borton, Jim Link, Dave Meyers, Bill Maloly, Bob Holocher, Sue Lehman, Sharon Pratt, Deanna Hockemeyer. Fourth Row: Stuart Rahrer, Larry Calvin, Dave Rinne, Jerry Leeth, Jim Miller, Dan Cunningham, Dan Fulkerson, Niel Byrt, Phil Cantelon, Rex Beldon, D. G. Bojrab, Tom Ball, Phil Ross, Lowell Eliot, Larry Chrislieb, Ron Gehring.

Entire Tribe Takes Pride in Choirs

Under the direction of Miss Jeanette Rich, this year's A Cappella Choir was kept extremely busy with recordings, various seasonal concerts, and the Choir trip. Although extensive rehearsal time is required, the results are well worth the time.

For the first time the Choir elected officers to manage the group more efficiently. Those chosen were Jim Miller, president; Dave Rinne, vice president; and Mona Zirkle, secretary.

Suffering through the inevitable initiation given each year by returning Choir members are these first year martyrs.

A highlight of the Christmas banquet was the presenting of this gift to Miss Rich in appreciation for her tireless efforts throughout the year.

Accepting an important concert engagement is Miss Jeanette Rich, the director of the A Cappella Choir and the various choirs and chorus classes.

Here we see Varsity Choir demonstrating concert formation.

Future choir members gain experience through participation in the Varsity and Girls' Choirs. These two vocal groups combined their talents with the A Cappella for several concerts throughout the year.

Training Choirs Train A Cappella Hopefuls

Girls' Choir lines up prettily for the camera.

Practicing for all they are worth in hopes of being chosen for next year's A Cappella Choir are these chorus class members.

Chansonettes: Nancy Cambridge, Ruth Tennell, Judy Rains, Deanna Hockemeyer, Mona Zirkle, Sue Lehman, Janet Osborn, Barb Modricker, and Barbee Moriarity.

Versatility, Vivacity Characterize Ensembles

Adding color to North Side's music department are the Chansonettes and the Triple Trio. These groups, composed of nine outstanding singers each chosen from A Cappella members, devote one period a day, in addition to the Choir period, toward perfecting their routines.

Outfitted in natty new costumes, the two ensembles performed with unusual vigor. Obtaining firsts in the state contest evidenced the talent of both groups and proved that efforts bring forth high rewards.

Both groups made many appearances at social gatherings and school activities as well as appearing on several radio and television shows.

Adding style to the arrangements for the two groups were Barbara Modricker and Dave Murrel, accompanists of the Chansonettes and Triple Trio respectively.

Triple Trio: Dave Rinne, Neil Byrt, Dan Cunningham, D. J. Bojrab, Bill Maloley, Phil Ross, Dave Myers, Phil Cantelon, and Jim Miller.

First row: Emory Brian, Mike Moore, Larry Moses, Vernon Harp, Joan Parsons, Dick Graef. Second Row: Whitney Sidner, Ted Kruger, Pat Deahl, Tom Knupp, Pam Barnum, Jill Kinley, Tom York, Bill Cunningham, Clark Derbyshire, Vernelle Gehron, Joan Rhodes, Bob Vannatta. Third row: Patty Burns, Jim Saxton, Bruce Baade, Dick Vooght, Steve Lopshire, Karl Pfister, John Metz, Clard Smith, Linda Ruch, Tom Mullin, Bruce Worster, Tom Stoeckley, Julie Hippenstelle, Jim Anspoch, Mark Walling, John Esser, Ron Wersky, Dan Randall, Larry Bramblett, Dave Clark. Forth row: Mr. Hatt, Roger Parkerson, Bob Cambridge, Sandra Laughlin, Bill Schlem, Dean Ball.

Varsity Band and Twirlers Perform for Redskins

Varsity Band, led by Mr. Hatt, consists of freshmen and beginning students in music who are training for North's concert band. The primary function of this organization is to give the members experience in ensemble playing.

This year the members have participated in several concerts, and performed with the concert band at football games.

The twirlers, under the direction of Mr. Hatt, is one of the busiest and most colorful organizations of North Side. Cynthia Orcutt was head twirler for the 1957 sports year. By performing at each home game they do much to keep alive school spirit.

Posing their prettiest are: Sandra Smith, Cynthia Orcutt, Sherry Anderson, Judy Kurtz, Sharon Robetelly, and Connie Baker. In the bottom row is Nancy Martin, Bunny Olds, Myra Rehklau, Sue Walter, and Janielle Merrill.

First Row: Cal Kehr, Jim Nahrwald, Dan Spitzberg, John Cooper, Jim Sherron, Steve Williams, Denny Oser, Steve Bade, John Rhoades. Second Row: Dave Murrell, Larry Hallart, Tom McMahan, Ron Easley, Steve Gresley, Robert O'Brien, Tom Pence, Jerry Hickman, John Johnson.

New Key Club Meets at Noon

Inasmuch as many boys have after-school activities, Mr. Bickel, the sponsor of the newly-formed Key Club, set the meeting time for noon. This type of organization was formed to acquaint boys with other clubs like Rotary, Lions, and Optimist. Officers for the year were: Ron Easley, President; Steve Gresley, vice-president; and Jim Nahrwold, Secretary-treasurer.

Members of North's Key Club entertain Kiwanis at a luncheon meeting in the club room.

Ron Easley, Key Club President; Steve Gresley, vice president; and Jim Nahrwold, secretary-treasurer; listen as the advisor, Mr. Bickle, further explains the purpose of the club.

Camera Club Educates Shutter-bugs

North Siders interested in any phase of photography are eligible to join Camera Club. This organization provides an excellent opportunity to develop a very enjoyable hobby.

Occasionally members take field trips to view the latest techniques in taking and developing pictures. North Side possesses excellent photography equipment for use of members.

Officers for the year were Mike Fanger, president; Becky Coolman, vice-president; and Larry Christlieb, secretary-treasurer.

Members of Camera Club examine a strip of film.

These members are learning to print pictures as Mr. Henderson looks on with a watchful eye.

Watching Mike Jones inspect a print are: Ken Luttenbacker, Ed Brewster, Paul Hellwig, Mr. Lee, Sherrie Moore, Mr. Henderson, Karen Weeks, Joan Rhodes, and Glenda Collier.

Reviewing the techniques of printing pictures are the officers of camera club.

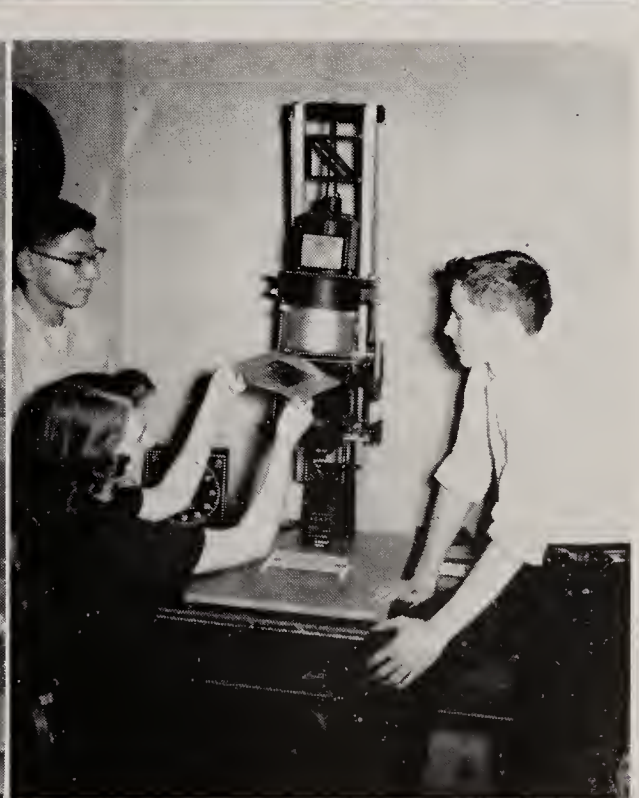

First Row: Jim Link, Maurice Cook, Charles Engle, Kenny Parker. Second Row: Donelda Lane, Sandy Gehring, Judy Stackhouse, Sandra Schlatter, Barbara Modricker. Third Row: Sue Baker, Margaret Doughty, Anita Ward, Rhea Kittinger, Sharon Bramblett, Barbara Popp, Alice Baumgartner, Sue Milner, Janis Eninger. Fourth Row: Roy Butzier, Jerry Swinford, Max Bell, Lowell Oesch, Ted Mortenson, Tom Tate, Phil Schuman.

Officers: Alice Baumgartner, Vice president; Jim Link, Parliamentarian; Sandra Schlatter, Treasurer; Sharon Bramblett, Secretary; and Ted Mortenson, President.

North Side Instrumentalists is the backbone of the instrumental music department. The club performs many services such as putting on the annual department Christmas party. Membership in N.S.I. is invitational, pledges being selected by the members at the beginning of each semester. These pledges are known as "Spikes".

Students Pursue Interests: Music, Drama

First Row: Delmar Proctor, Jr., Judy Stackhouse, Bob Zager. Second Row: Julie Mathews, Dave Rinne, Barbara Popp, Dixie Durr. Deanna Hockemeyer and Susie Lehman were absent when the picture was taken.

National Thespians, under the direction of Mr. James Purkhiser, is an honorary educational club created for the purpose of the advancement of dramatic arts in secondary school. Another goal of this organization is to create a more active interest in dramatics among both students and faculty.

Membership in this club is awarded to students who have gained special recognition for achievements in the dramatic arts program. It is considered an honor by both faculty and students.

Honorary Journalistic Clubs Provide Goals

The first goal to be attained by a student journalist is membership in 1500 Club. Any Northerner staff member is eligible to join after earning fifteen hundred points. Additional awards for achievement in writing, editing, or business management are the bronze pin, the silver pin, the gold pin, the gold-jeweled pin, and the school letter.

The supreme goal for staff members is Quill and Scroll, a national honorary organization for upperclassmen in this field. Selections are made from journalists in the top one-third of their class by the national executive secretary of Quill and Scroll. Nominations are made according to the recommendation of North's advisor, Miss Norma Thiele and samples of the applicant's work. This year six seniors and one junior were presented the coveted award at the annual publication banquet in January.

Top Quill & Scroll. First Row: Judy Bullerman, Alice Rudensky, Margie Silverman. Second Row: Tom Koontz, Carol Johnson, Bobbi Bash, Bob Passwater.

Center: Three members of the club busily check to see how many points they have accumulated.

Bottom: 1500 Club. First Row: Letty Bryce, Sanna Boxley, Dixie Durr, Alice Rudensky. Second Row: Linda Keller, Rita Whipple, Margie Silverman, Dick Harry, Gary Tustison.

First Row: Sherrie Moore, Annie Filleul, Sherrie Reasoner, Ellen Schoen, Judy Comer, Letty Bryce, Harriet Ruchman, Bobbi Bash, Lynn Rosenbaum, Harriet Meek. Second Row: Linda Keller, Phyllis Hart, Alice Rudensky, Dianne Brandt, Marjorie Silverman, Sanna Boxley, Karen Kruse, Barbee Moriarty, Paulann Hosler, Dixie Durr. Third Row: Tom Koontz, Ron Macy, Dave Murrell, Gary Tustison, John Bouillet, John Cooper, Paul Wehrenberg.

North Side Journalists Publish

Our school can be proud of the top quality newspaper we receive each week. The staff members of the Northerner have been rewarded for their hard efforts by receiving citations from the Columbia Scholastic Press Association and the National Scholastic Press Association.

For the first semester Margie Silverman served as Editor-in-Chief: Bobbi Bash, Assistant Editor; Letty Bryce, Managing Editor; Linda Keller, Copy Editor; and Alice Rudensky, News Editor. Division Editors were: Paulann Hosler, Frank Geist, Rita Whipple, Dixie Durr. For the second

A friend to all, as well as a qualified instructor is Miss Norma Thiele who is Faculty Advisor for the Northerner.

The Northerner had two very capable editors this year who were always full of good ideas. As Margie Silverman and Bobbi Bash look at the Northerner, they come up with another "Bright" idea.

Tom Koontz explains a problem to Dave Behrens, Paulann Hosler, John Bouillet, Paul Wehrenberg, Dick Harry and Dave Murrell.

Looking over the shoulder of Margie Silverman is Dean Traster, Letty Bryce, Linda Keller, Anne Filleul, and Alice Rudensky.

Top Ranking Weekly School Paper

semester, Bobbi Bash served as Editor-in-Chief; Linda Keller, Managing Editor; Alice Rudensky, Contributing Editor; and Dave Murrell, News Editor. Division Editors were: Sanna Boxley, Tom Koontz, Rita Whipple, Sherrie Reasoner.

Seated at the typewriter are Rita Whipple and Dixie Durr. Looking on are Harriet Ruchman, Harriet Meek and Barbee Moriarity.

This group of Northerner Staff members listen to instruction from Miss Thiele.

Legend Staff Plans Great Yearbook

Plans for this year's yearbook began last summer when editor-in-chief, Bob Passwater, and assistant editor, Carol Johnson, attended a high school journalism clinic at I.U. It was here that they originated the theme "Throughout the Year". Following this, with the assistance of the advisor, Miss Norma Thiele, they chose the members of both the major and minor staffs. Since that time, hours of hard work and many headaches have produced what the staff hopes to be, the greatest yearbook ever.

As a money making project, the staff sponsored a dance in November, entitled "Gobble Hobble". The decorations dealt entirely with Thanksgiving.

Now after months of preparation the staff proudly presents to you the Legend of 1957.

Opposite page, Upper Left: Classes Section—Editor, Kara Jane Parker; sophomore editor, Carole Pontius; junior editor, Anita Ward; and freshman editor, Ginny Poe.

Upper Right: Copy editor, Linda Graef; and Typist, Barbara Modricker.

Center Left: Activities Section—Pat Beck; Judy Moss; Editor, Karen Ellenwood; and Barbara Ward.

Center Right: Sports Section— Curt Drew, Legent Photographer; Ed Evans; Jim Lewis; Austin Brooks, Sports Editor; and Maggie Thompson.

Lower Right: Faculty Section—Assistant editor, Sharon Koehlinger; Editor, Betty McGregor.

Lower Left: Underclass staff members—Joyce Wehrenberg, Stu McMahan, Diane Lapp, Letty Bryce, Harriet Ruchman, Jackie Kommer. Absent were Judi Raber, and Judy Homeyer.

Discussing the pictures to be used in the Legend are Bob Passwater, editor-in-chief, and Carol Johnson, assistant editor.

Business manager, Judy Bullerman, and her assistant, Margaret Doughty, are kept busy collecting money for underclassman pictures.

& SUPPLY CO
SUN MON
SAT

6 7 8 9 10 11 12
13 14 15 16 17 18 19
20 21 22 23 24 25 26
27 28 29 30 31

FORT WAYNE
BLUE PRINT
& SUPPLY CO
MARCH
1957

Superintendent To Closter Club

Classes

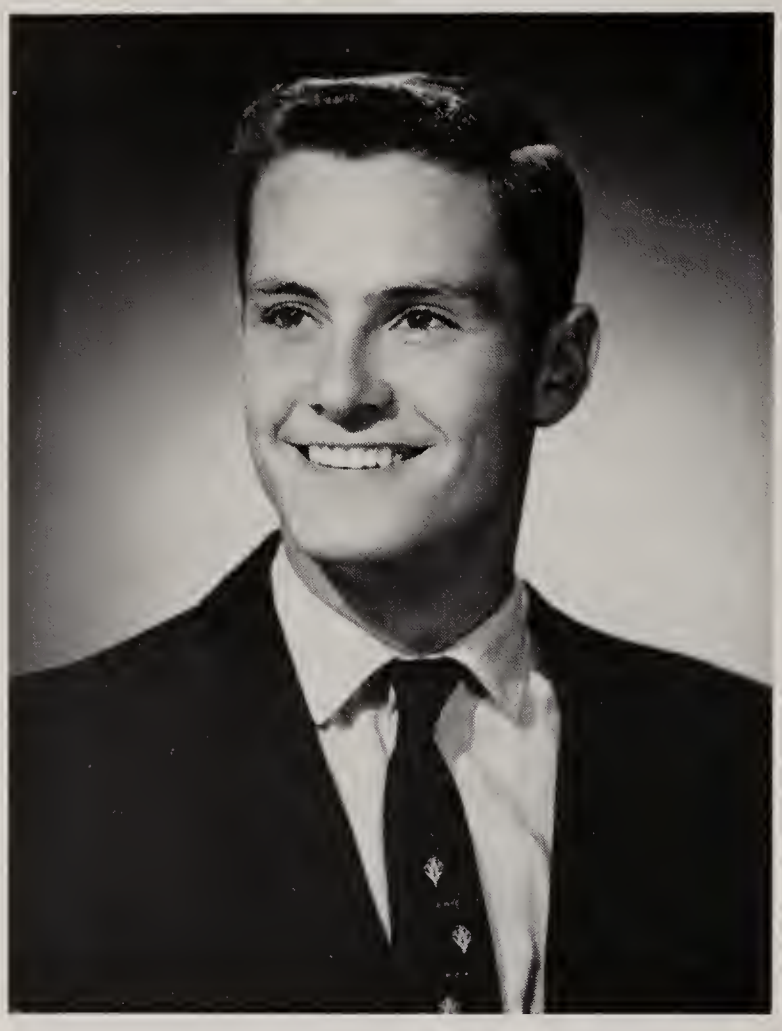

Valedictorian — David Carpenter

Salutatorian — Roberta Bash

FOUR YEAR HONOR ROLL

Marsha Adams
Peter DeVoodgt
Charles Engle
David Fisher
Linda Graef
Avis Hearn
Carol Johnson
Thomas Koontz
Lynne Lecher
Peter Lundell
Betty McGregor
Mark Meyer
Barbara Modricker
Judith Moss
Kara Jane Parker
Robert Pence
Linda Shreve
Marjorie Silverman
Margaret Thompson

Forty-four Named to Honor Society

Character, scholarship, leadership, and service—these are the qualities selected as a basis in determining members of National Honor Society, the most outstanding honor activity at North Side.

The society is made up of fifteen per cent of the students from the senior class, and those chosen must be in the scholastic upper one-third of their class.

Forty-four seniors attained the honor of membership this year. They are: (First Row) John Blocher, Austin Brooks, Richard Johnson, Peter Lundell, Robert Pence, Donald Stager, Theodore Mortenson, Jon Studler, Mark Meyer, Richard Mueller, Robert Musselman, Thomas Koontz, and David Henry; (Second Row) Kay Oliver, Jaqueline Novick, Kara Jane Parker, Betty McGregor, Athalie McMillen, Virginia Poe, Barbara Modricker, Marjorie Silverman, Judith Moss, Carolyn Pfaff, Margaret Wight; (Standing) Judith Dixon, Roberta Bash, Judith Bullerman, David Carpenter, Peter DeVoogdt, Marsha Adams, Robert Burris, Milton Bently, David Fisher, Sally Fleming, Charles Engle, Edward Evans, Franklin Geist, Linda Graef, Avis Hearn, Glory Houck, Joseph Johnson, Linda Shreve, Carol Johnson, and Mary Kiracofe.

SENIORS

SENIOR CLASS OFFICERS

Guiding the class of 1957 were Austin Brooks, president; Tom Koontz, vice-president; Jack Quas, secretary-treasurer; Judy Moss, social chairman; Lee McMillen, social council; Rich Johnson, social council; Joe Johnson, social council; and Doug Glock, social council.

JOYCE ANN ADAMS
Transferred from Central Catholic High School.

MARSHA LYNN ADAMS
Student Council, Secretary; F.T.A., President, Treasurer; Polar-Y; Cheering Block, Planning Chairman.

ERNEST LOWELL ARMSTRONG
Rifle; Chorus; Varsity Choir.

JAMES A. ARNEY
Rifle.

ROBERT MORRIS ARNEY
Rifle, Vice-President; A Cappella; Chorus.

TIM ARNEY
Student Council; Jr. Red Cross; Cheering Block; Cross Country; Basketball, Letterman.

BARBARA RUTH ARNOLD
F.T.A.; Los Sodales; Phy-Chem; Jr. Red Cross; Cheer Leader, Reserve; Cheering Block; Chorus; Girls' Choir.

PATTIE JILL ARNOLD
Chorus.

EUGENE ALLAN ATKINSON
Stage Crew.

CAROL W. BAKER
Rifle; Cheering Block.

ROBERTA LOUISE BASH
Student Council; Globetrotters, Vice-President, President; Helicon, Membership Chairman, Secretary, Vice-President; J.F.L., Publicity Chairman; N.F.L., Vice-President; Jr. Red Cross; Cheering Block, Attendance Chairman; Northerner, Co-Exchange Editor, Classroom News Editor, Assistant News Editor, Feature Editor, Co-Copy Editor, Assistant Editor, Editor-In-Chief; 1500 Club; Quill and Scroll; Senior Play; National Honor Society.

ALICE JANE BAUMGARTNER
Globetrotters; Band; Orchestra; N.S.I., Vice-President; School Service.

PATRICIA ANN BECK
Nature; Jr. Red Cross; Cheering Block; A Cappella; Chorus; Legend; School Service.

THERON REX BELDEN
Globetrotters; Phy-Chem; A Cappella; Chorus; Intramural Basketball; Football, Letterman; Track.

MILTON LESLIE BENTLEY
Helicon; Phy-Chem; Chorus; National Honor Society.

DONNA LEE BIGGS

JOHN G. BLOCHER
F.T.A.; Globetrotters; A Cappella; Chorus; National Honor Society.

RONALD ALAN BOWMAN
Student Council; Cross Country, Letterman; Track, Letterman.

CAROL LOUISE BRADLEY
Polar-Y; Transferred from Pennsylvania.

SHARON KAY BRAMBLETT
F.T.A.; Globetrotters; Los Sodales; Parmi Nos Amis; Chorus; Band; Orchestra; N.S.I., Secretary; Legend Agent; School Service.

AUSTIN EDWARD BROOKS
Student Council; Globetrotters, President, Vice-President; Helicon, Publicity Chairman; Hi-Y; Sophomore President; Junior Social Chairman; Senior President; Northerner Agent; Legend Sports Editor; National Athletic Honor Society; Football, Letterman; Intramural Basketball; Track; National Honor Society.

ROBERT HENRY BROSIUS
Hi-Y; Phy-Chem; Northerner Agent; Intramural Basketball.

MARJORIE DIANNE BROWN
Polar-Y; Jr. Red Cross; Cheering Block; Chorus.

CONNIE LEE BRUBAKER
Student Council; Booster.

JUDITH ARLENE BRUMBAUGH

BARRY DOUGLAS BRUNSON
Booster, Vice-President; Nature.

JUDITH ELAINE BULLERMAN
Booster; Los Sodales; Cheering Block; Chorus; Girls' Choir; Northerner Agent; Legend Business Manager; Quill and Scroll; School Service; National Honor Society.

VIRGIL BURKE

ROBERT KENNETH BURRIS
Globetrotters, Treasurer; Hi-Y, Treasurer; Phy-Chem, Secretary, President; Rifle; Training Choir; Senior Play; National Honor Society.

KEITH LYNN BUTLER
Varsity Choir; Training Band.

BARBARA ANN BYALL
G.A.A.; Polar-Y; Cheering Block; Chorus; School Service.

BEVERLY JUNE CAMPBELL

SHARON LYNNE CARLSON
Transferred from Chicago.

DAVID R. CARPENTER
Student Council; Globetrotters, Treasurer; Helicon; Rifle; Freshman Secretary-Treasurer; Sophomore Social Chairman; Junior President; Football, Letterman; Intramural Basketball; Track; National Honor Society.

JACKIE JEAN CARPENTER
G.A.A.; Polar-Y; Cheering Block.

NILAH JOYCE CASTATOR
G.A.A.; School Service.

CAROLE ANN CAUSLAND
G.A.A.; Polar-Y; Rifle; Cheering Block; Chorus.

SHARON RAE CHAFFIN
Polar-Y; Cheering Block; Chorus.

MARGIE LOUISE CHIVINGTON
Booster, Secretary; G.A.A.; Polar-Y.

LARRY SANFORD CHRISTLIEB
Camera, Secretary-Treasurer; A Cappella; Varsity Choir.

DICK CLAUSS
Los Sodales, Secretary; Rifle; Cheering Block.

JANET CAROL CLESTER
G.A.A.; Polar-Y; Jr. Red Cross; Rifle; Cheering Block.

LARRY EUGENE COLLAR

SHIRLEY SUE COLLINS
G.A.A.; Rifle; Chorus.

LYNNE G. CONKLE
J.F.L.; Polar-Y; Cheering Block; Northerner; National Thespian.

JOHN ROSS COOK
Phy-Chem; Rifle; Audio-Visual; School Service; Jr. Safety Council, Vice-President.

FREDERICK RICHARD COPELAND

DONALD D. CRETSINGER
Student Council.

BARBARA ANN CUMMINS
G.A.A.; Globetrotters; Chorus; Varsity Choir; Legend Agent.

LLOYD BRUCE CURRAN
Intramural Basketball; Cross Country.

JEANNETTE RUTH DAGER

JACK DAVISON
Student Council; Los Sodales; Rifle; Cheering Block; Legend Agent; School Service; Senior Play; Cross Country; Track.

JULIA B. DEATON
G.A.A.

PETER DeVOOGDT
Los Sodales; Orchestra; Senior Play; Football; Cross Country; Track; National Honor Society.

WILLIAM DICKSON
Booster.

SANDRA LEA DILLMON
Booster, Point Recorder.

JUDITH ROSE DIXON
National Honor Society.

MARGARET ANN DOUGHTY
Student Council; Globetrotters; J.F.L.; Parmi Nos Amis, Social Committee; Jr. Red Cross; Band; N.S.I.; Northerner Agent; Legend Agent; Legend Staff.

PHILIP ALLEN DUCAT
Student Council, Vice-President; Helicon; Cheering Block; Northerner Agent; Legend Agent; Football, Letterman; Track.

MOLLY MAUREEN DUNIGAN
F.T.A.; Globetrotters; Jr. Red Cross; Northerner, Assistant Circulation Manager; Legend; Ripplettes, Secretary.

RUTH ANN DUNTON
Parmi Nos Amis; Polar-Y; Cheering Block; Ripplettes, Secretary.

JOHN H. DUXBURY
Globetrotters; Jr. Red Cross; Rifle; Football, Letterman; Track.

KAREN SUE ELLENWOOD
F.T.A.; Globetrotters; Helicon, Secretary; Phy-Chem, Secretary; Jr. Red Cross; Chorus; Girls' Choir; Legend Agent, Activities Editor; Youth Forum.

CAROLYN ANN ELLIOTT
F.T.A.; Parmi Nos Amis; Jr. Red Cross; Cheering Block; School Service.

JUDITH ANN EMMERSON
G.A.A.; Polar-Y; Jr. Red Cross; School Service.

CHARLES FRANK ENGLE
Helicon, Critic; Phy-Chem; Chorus; Band; N.S.I.; Northerner Agent; Cyclotron, Treasurer; National Honor Society.

PAUL S. ENINGER
Helicon; Phy-Chem; Intramural Basketball; Tennis, Letterman; Track.

JULIE GRACE ERLER
Los Sodales, Social Chairman, Vice-President; Polar-Y; Cheering Block; Chorus; Girls' Choir.

SALLY JEAN EULITT
G.A.A.; Polar-Y; Chorus; Girls' Choir; Varsity Choir; School Service.

EDWARD PAUL EVANS
Student Council; Rifle; Legend; Intramural Basketball; Football; Cross Country, Letterman; Basketball; Track, Letterman; National Honor Society.

BARBARA ANN FALL
F.T.A.; J.F.L.; Phy-Chem; Jr. Red Cross; Chorus; Girls' Choir; Northerner Agent; Ripplettes, President; School Service.

GARY FRANKLIN FAIRBANKS
Student Council; Hi-Y; Los Sodales; Chorus; Legend; Senior Play; School Service.

RICHARD CARL FAULKNER
F.T.A.; Los Sodales; A Cappella; Chorus; Intramural Basketball.

LARRY RAY FAVORITE
Rifle.

CAROLYN ANN FERRY
F.T.A., Treasurer; Globetrotters; Parmi Nos Amis, Social Committee; Phy-Chem; Polar-Y; Jr. Red Cross; Chorus; Northerner; Youth Forum.

DAVID MERRILL FISHER, JR.
Camera; Globetrotters; Helicon, Critic; J.F.L.; J.C.L.; N.F.L.; Jr. Red Cross; A Cappella; Northerner; 1500 Club; National Honor Society.

SALLY LEE FLEMING
F.T.A., Vice-President, Parliamentarian, Membership Chairman; Globetrotters, Vice-President; J.F.L.; Los Sodales; N.F.L.; Jr. Red Cross; Legend Agent; Youth Forum; School Service; National Honor Society.

JANET ELAINE FLESHER
Polar-Y; Jr. Red Cross; Cheering Block; Chorus.

NORMAN R. FLETTER
A Cappella; Senior Play; School Service.

SHARON ELAINE FLETTER
F.T.A.; G.A.A., President; Band; Orchestra; N.S.I.; Northerner; Legend Agent; School Service

WALLACE JAY FOSNIGHT
Globetrotters; Hi-Y; A Cappella; Triple Trio; Junior Vice-President; National Thespian; Senior Play; Intramural Basketball.

JUDY ANN FRANKENSTEIN

JAMES L. FRANKLIN
Phy-Chem; Jr. Red Cross; Rifle; Chorus; Training Choir; School Service.

DAVID GREEN FULTON
National Thespian; Stage Crew; Intramural Basketball.

PAULA IRENE GARARD
G.A.A.; Jr. Red Cross.

JUANITA JEANETTE GARD
Polar-Y; Cheering Block.

MARY ELLEN GARR
F.T.A.; Globetrotters; Los Sodales; Polar-Y; Rifle; School Service.

PATRICIA ANN GASKILL
G.A.A.; Polar-Y.

SANDRA ANN GEHRING
F.T.A.; G.A.A.; Polar-Y; Jr. Red Cross; Chorus; Band; N.S.I.

FRANKLIN HENRY GEIST
Student Council; Helicon; Los Sodales; Chorus; Northerner, Sports Editor, Agent; 1500 Club; National Athletic Honor Society; Cyclotron; Cross Country, Letterman; Track, Letterman; Nat'onal Honor Society.

DOUGLAS E. GLOCK
Student Council; Helicon; Hi-Y; Phy-Chem; Freshman Social Council; Sophomore Social Council; Senior Social Council; Legend Agent; Football, Letterman.

JANIS LOU GOEGLEIN
Student Council; Polar-Y; Twirler.

THOMAS L. GOLLMER
Student Council; F.T.A.; Globetrotters; Hi-Y; Phy-Chem; Rifle; A Cappella; Chorus; Northerner Agent; Training Choir.

JUDITH ANN GOUKER
G.A.A.; J.F.L.; Polar-Y; Cheering Block; Chorus; Girls' Choir.

ROBERT GOULD

LINDA LOUISE GRAEF
Student Council; F.T.A., President; Globetrotters, Youth Forum; Treasurer; J.C.L., Quaester, Praedicatur, Aedile; N. F.L.; Cheering Block, Cheer Chairman; A Cappella; Orchestra; Legend, Copy Editor; Senior Play; Debate; National Honor Society.

WILLIAM CARL GREPKE, JR.
Rifle; School Service.

SYLVIA MARIE HAIBER
Polar-Y; Jr. Red Cross; Chorus; Training Choir.

STEVENS C. HAND
Hi-Y.

LARRY SAMUEL HANSHEW

JUDY LYNN HARFORD
Polar-Y; Jr. Red Cross; Chorus.

EUGENE ALLEN HARPER

GORDON VAUGHN HARTER

JANET LEE HARVEY

CAROLYN JANE HAWKINS
Helicon; J.F.L.; Phy-Chem; Jr. Red Cross; Chorus; Legend Agent; Senior Play.

AVIS C. HEARN
G.A.A.; F.C.L., Scriba; Rifle; Cheering Block; Chorus; National Honor Society.

JUVA DEE HECHT
Polar-Y; Chorus.

CONNIE LOU HECK
School Service.

DAVID CURTIS HENRY
Student Council; Phy-Chem; Chorus; Northerner Agent; Cross Country; Intramural Basketball; Track; National Honor Society.

NANCY HELEN HENRY
Polar-Y, Social Chairman; Cheering Block; Band.

BARBARA JEAN HICKMAN
Phy-Chem; Polar-Y, Social Chairman, Service Chairman; Twirler.

SALLY ANN HITE
Polar-Y.

FRANCES MARIE HOBBS
Globetrotters; Chorus.

SANDRA HOBSON

BILL HOFFMAN

JACQUELINE HOLBROOK
Polar-Y; Rifle; Chorus; Gifls' Choir.

RONALD KEITH HOLYCROSS
Rifle.

BARRY LEE HORMAN
Student Council; Camera; Rifle; Intramural Basketball.

GLORY KAY HOUCK
Student Council; Los Sodales; Nature; Phy-Chem; Polar-Y; Rifle; Chorus; National Honor Society.

LAURA MAY HOUCK
Rifle.

CAROLYN RAE HOWENSTINE
G.A.A.; Rifle; Band; School Service.

MIRAM EVERETT HUBBARD

BOBETTE JAYNE HURSH
Polar-Y; Chorus.

BONNIE JANE ISNOGLE
F.T.A.; Los Sodales; Jr. Red Cross; Chorus; Northerner.

GLADYS ROSEMARY JACKSON
Chorus; Band; Ripplettes.

CAROLE ARELINE JACOBS
Polar-Y; Chorus; Girls' Choir.

CHARLES GARY JACOBS
Booster

DONNA MARIE JEWEL
Student Council; Polar-Y; Cheering Block; Chorus; Girls' Choir.

CAROL LYNN JOHNSON
Globetrotters, Treasurer; Helicon; J.F.L., Secretary; J.C.L., Aedile, Scriba, Senior Council; Cheering Block; A Cappella; Chorus; Girls' Choir; Training Choir; Legend Assistant Editor; Quill and Scroll; National Honor Society.

DARVIN ARTHUR JOHNSON
Globetrotters; Nature; Rifle; Intramural Basketball.

JOE P. JOHNSON
Student Council; Helicon, Critic; Hi-Y; J.F.L., Publicity Chairman; Los Sodales, President; Phy-Chem; Jr. Red Cross, President; Senior Social Council; Senior Play; Intramural Basketball; National Honor Society.

MARGIE L. JOHNSON
Chorus.

RICHARD ALLAN JOHNSON
Student Council; Helicon; Phy-Chem, President; Rifle; Sophomore Social Council; Junior Social Council; Senior Social Council; National Honor Society.

LYNN LEE JORDAN
Polar-Y; Chorus.

DOUGLAS RAYMOND KAYLOR

RONALD CHYDE KEAIRNES
Globetrotters; Football; Track.

CALVIN CONRAD KEHR
Phy-Chem; Key Club.

KAY LYNN KEIRNS
Polar-Y; Jr. Red Cross; Cheering Block; Chorus; Girls' Choir; Northerner.

SHARON ANNETTE KELLER
Polar-Y; Twirler.

DELORES JEAN KENSILL
G.A.A.

MARIAN LYNN KERN
Polar-Y; Jr. Red Cross.

MARY ANNIS KIRACOFE
Student Council; F.T.A., Point Recorder; Globetrotters; Los Sodales, Secretary; Polar-Y; Twirler; National Honor Society.

JUSTINE LOUISE KOCH
Polar-Y; A Cappella; Chorus; Girls' Choir; Training Choir.

SHARON LOU KOEHLINGER
F.T.A.; Los Sodales; Jr. Red Cross; Chorus; Girls' Choir; Training Choir; Legend Assistant Faculty Editor.

SHARON ELAINE KOGIN
Los Sodales; Polar-Y; Chorus; Girls' Choir; Twirler.

THOMAS WAYNE KOONTZ
Student Council; Helicon, Program Chairman, President; Nature; Phy-Chem; Rifle; Chorus; Junior Secretary-Treasurer; Senior Vice-President; Northerner, Assistant Sports Editor; Quill and Scroll; Cross Country; Track.

PAULA JOAN KREIGH
Los Sodales; Polar-Y; Cheer Leader; Cheering Block.

CAROLINE ANN KRICK
Polar-Y; Chorus; Twirler; School Service.

TED RICHARD KRUSPIG
Nature; Chorus; Intramural Basketball.

DAVID FREDRICK LANG
Cross Country; Basketball; Track, Letterman.

SHIRLEY LAVACHEK
Chorus.

CAROL SUE LEAZIER
Polar-Y; Jr. Red Cross; Cheering Block; Legend Agent.

VIRGINIA MAE LEBSACK
G.A.A.; A Cappella.

LYNNE PAULETTE LECHER
F.T.A.; Globetrotters; J.F.L.; Los Sodales; Parmi Nos Amis, Secretary; Phy-Chem; A Cappella; Chorus; Girls' Choir; Northerner Agent; Legend Agent.

MARLENE GAIL LECHER
F.T.A., Parliamentarian; J.F.L.; Los Sodales; Parmi Nos Amis, Social Chairman, Treasurer; Phy-Chem; A Cappella; Chorus; Northerner Agent; Girls' Choir.

CAROL ANN LECHLEITNER
Phy-Chem; Polar-Y; Cheering Block.

THOMAS F. LEE
Cross Country; Basketball; Track.

JUDITH ANN LEHMAN
Globetrotters; J.F.L.; Parmi Nos Amis; Cheering Block; A Cappella; Chorus.

JAMES LEO LEWIS
Phy-Chem, Social Chairman; Legend; Intramural Basketball.

ROBERT AUBREY LEWIS
Rifle; School Service; Football; Intramural Basketball.

LARRY RAY LINK
Transferred from Avilla High School, Avilla, Indiana.

PHILLIP DAVID LOCKWOOD
Student Council, Sergeant or Arms; Hi-Y; Nature, Treasurer; National Thespian; Football Letterman; Intramural Basketball; Track.

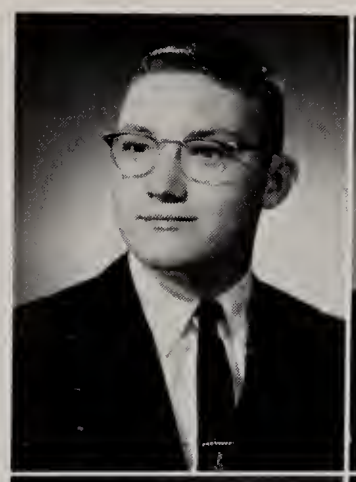
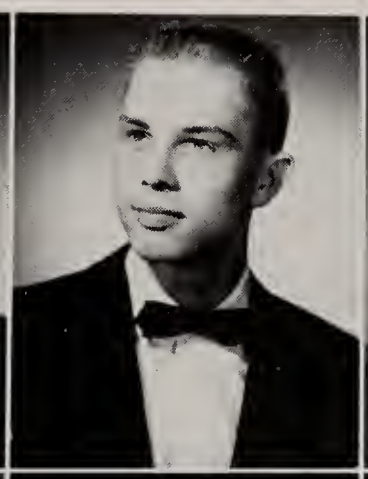

ROSARIO LODGE
Los Sodales.

JERRY GENE LUCAS
Hi-Y; Phy-Chem; Rifle; Chorus.

PETER ALAN LUNDELL
Student Council; Helicon; Freshman President; Sophomore Vice-President; Football, Letterman; Basketball, Letterman; Track, Letterman; National Honor Society.

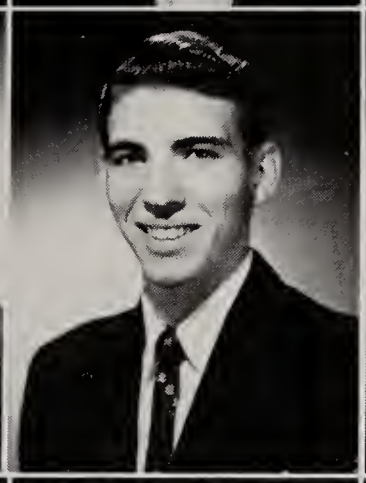
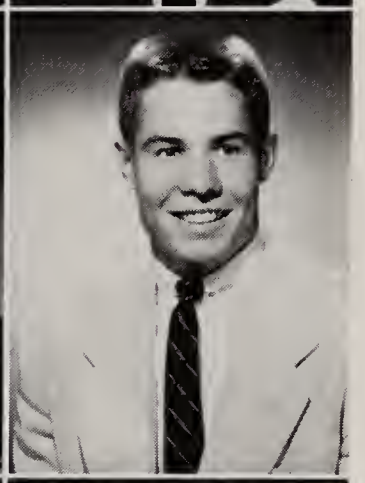

KENNETH CHARLES LUTTENBACHER
Camera, Vice-President; Rifle.

JENNY MACLENNAN
G.A.A.; Polar-Y; Chorus; Girls' Choir.

RONALD AUSTIN MACY
Student Council; Globetrotters; Los Sodales; Northerner; Football; Intramural Basketball.

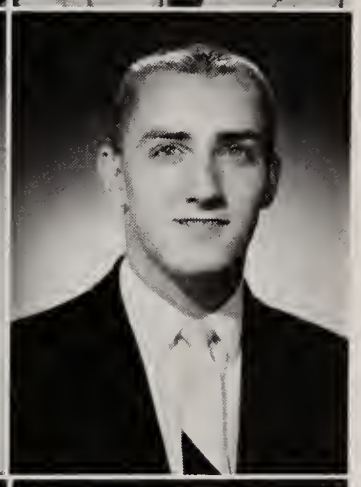

TERRY QUINN MARSHALL
Cross Country; Basketball; Track.

CHARLES B. MARTIN
Globetrotters; School Service.

JULIA CAROL MATHEWS
F.T.A.; G.A.A.; J.F.L.; Polar-Y, Social Chairman; Cheering Block; A Cappella; Chorus; National Thespian; Senior Play.

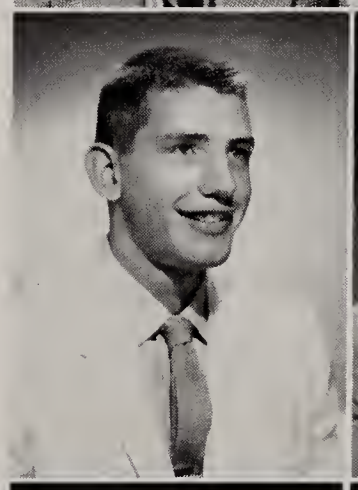

MARILYN JEAN McCAGUE
Polar-Y; Cheering Block.

PATRICIA LOUISE McCANN
Los Sodales; Phy-Chem; Polar-Y; Chorus; Northerner; 1500 Club.

MARILYN GAIL McCOMB
F.T.A.; Globetrotters; J.F.L.; Phy-Chem; Polar-Y; Jr. Red Cross; Cheering Block; A Cappella; Chorus; Northerner; National Thespian; Chansonettes.

ROBERT STEVEN McCULLOCH
Intramural Basketball; Track.

BETTY DEE McGREGOR
F.T.A.; Helicon; Phy-Chem; Jr. Red Cross; Legend Faculty Editor; National Honor Society.

JANICE ANN McMAKEN
Booster, Point Recorder; Polar-Y; School Service.

ATHALIE McMILLEN
Student Council; F.T.A., Secretary; Helicon, Secretary; Parmi Nos Amis; Phy-Chem; Polar-Y, President, Vice President, Secretary; Chorus; Freshman Social Council; Senior Social Council; National Honor Society.

MARK B. MEYER
Legend Agent; National Athletic Honor Society; Football, Head Manager; Basketball, Head Manager; Track, Manager; Intramural Basketball; National Honor Society.

CONSTANCE MILLER
G.A.A.; Los Sodales; Polar-Y.

ELSIE MARIE MILLER
G.A.A.; Cheering Block; Chorus.

JAMES EDWARD MILLER
Student Council; Hi-Y; A Cappella; Chorus; Training Choir; Northerner Agent; Legent Agent; School Service; Triple Trio.

LARRY EUGENE MILLER
Audio-Visual.

JANET MAE MILLHORN

SUE ANN MILNER
Band; N.S.I.

BARBARA DEAN MODRICKER
Globetrotters, Secretary; Youth Forum; Helicon; Parmi Nos Amis; Polar-Y, Music Chairman; Cheering Block; A Cappella; Chansonettes; Girls' Choir; Chorus; Orchestra; N.S.I.; Legend; National Honor Society.

JANET LYNN MONTGOMERY
Booster, Secretary; G.A.A.; Los Sodales; Jr. Red Cross; Cheering Block; Chorus; Training Choir.

THEODORE CARL MORTENSON
Student Council; Phy-Chem, Treasurer; Band; Orchestra; N.S.I., President; National Honor Society.

RICHARD C. MOSIER, JR.
A Cappella; Chorus; Training Choir.

JUDITH ELLEN MOSS
Student Council; Globetrotters, Membership; Helicon, President; J.F.L., President; J.C.L., Vice President; N.F.L., Treasurer; Phy-Chem; Cheering Block, Planning Chairman; A Cappella; Senior Social Chairman; Legend; Youth Forum, Secretary; National Honor Society.

SUE JANET MOSSBURG
School Service.

JACK EDWARD MOUNSEY
Intramural Basketball; Football, Letterman; Track.

RICHARD P. MUELLER
Helicon; Phy-Chem; Senior Play; School Service; National Honor Society.

ROBERT JAY MUSSELMAN
Helicon; Los Sodales; Rifle; Northerner Agent; Key Club; Visual Aid; National Honor Society.

PHYLLIS KAY MUTER
Globetrotters; Polar-Y; Jr. Red Cross.

DELORES JEAN MYERS
Polar-Y; Cheering Block; Orchestra.

KARL CHAUVEY NACHTIGALL

JAMES L. NAHRWOLD
Phy-Chem; Key Club, Secretary-Treasurer; Transferred from Concordia High School.

JANE ANN NEFF
F.T.A.; J.F.L.; Los Sodales; Jr. Red Cross; Chorus; Northerner; Training Choir.

DONNA MAE NEUMAN
G.A.A.; Los Sodales, Social Chairman; Jr. Red Cross; Twirler.

JACQUELYN ANN NOVICK
Student Council; F.T.A.; Helicon; Phy-Chem; National Honor Society.

STEPHEN JAY NOVITSKY
Parmi Nos Amis; Northerner Agent.

VESTA MAE NOWELL
Polar-Y.

DON L. NUERGE
Football, Letterman; Track, Letterman.

LOWELL RICHARD OESCH
Band; N.S.I.

KAY ELEANOR OLIVER
Student Council; F.T.A.; Parmi Nos Amis; Polar-Y, President, Secretary-Treasurer, Social Chairman, Devotions Chairman; Chorus; National Honor Society.

WILLIAM FREDERICK ORTLIEB
Sophomore Secretary-Treasurer; Football, letterman; Basketball, letterman; Track, letterman.

CHARLOTTE LOUISE OSBORN
Cheering Block.

JANET ROSALYN OSBORN
Student Council; Polar-Y, President, Music Chairman, Publicity Chairman; Cheering Block; Organ; A Chappella; Chorus; Training Band; School Service; Debate.

CURTIS DAVID PARK
Globetrotters; Chorus; Varsity Choir.

KARA JANE PARKER
F.T.A., Treasurer, Secretary, Publicity Chairman; Globetrotters; Helicon; J.F.L.; Jr. Red Cross; Cheering Block; Chorus; Girls Choir; Northerner; Legend, Class Editor; Senior Play; Youth Forum; School Service; National Honor Society.

ROBERT DELTON PASSWATER
Student Council, Parliamentarian; Globetrotters; Helicon; Hi-Y; J.F.L.; J.C.L.; Jr. Red Cross; Junior Social Council; Northerner Agent; Legend, Editor; Quill and Scroll; School Service; Youth Forum; Senior Play; Rifle; Intramural Basketball.

SHARON KAY PATTERSON
F.T.A.; Los Sodales; Chorus; Girls Choir.

ROBERT WILLIAM PENCE
Student Council, President; Phy-Chem; Track; Transferred from South Bend, Indiana; National Honor Society.

BEVERLY ANN PETERS
Booster; Chorus; School Service.

CAROLYN LOU PFAFF
F.T.A.; J.F.L., Social Chairman; Cheering Block; School Service; National Honor Society.

VIRGINIA ANN POE
J.F.L.; Phy-Chem; Jr. Red Cross; Chorus; Legend; Ripplettes; National Honor Society.

CAROL JEAN PONTIUS
Student Council; Globetrotters, Social Chairman; J.F.L.; Los Sodales; Phy-Chem; Jr. Red Cross; Cheerleader; Cheering Block; A Cappella; Chorus; Legend; Rippelettes; Youth Forum.

SUZANNE JOAN PROPS
J.F.L.; Jr. Red Cross; Cheering Block; Chorus; Northerner.

DEAN ARTHUR PRUGH
Football; Basketball; Track.

JOHN FRANKLIN QUAS
Student Council; Chorus; Senior Secretary-Treasurer; National Athletic Honor Society; Cross Country, Letterman; Track, Letterman.

JUDITH ANN RAINS
F.T.A;. J.F.L.; N.F.L.; Polar-Y; A Cappella; Chorus; Senior Play; Chanonsettes.

SHARON ROSE RASP
Polar-Y; Jr. Red Cross; Chorus.

PHILLIP NEAL RAY
Rifle.

EDWARD FRANKLIN READER
Chorus; National Athletic Honor Society; Football, Letterman; Track, Letterman; Intramural Basketball.

DAN MICHAEL REBMAN

JOHN HAROLD REES
Football.

MYRA ANN REHKLAU
G.A.A.; Polar-Y; Twirler; Northerner.

NANCY ANN REIGHTER

SUSAN M. RENFORTH
Transferred from Massachusetts.

ROBERT KEVIN RICHARD
Student Council; National Athletic Honor Society; Football; Cross Country, Letterman; Basketball; Track, Letterman.

LARRY HERBERT RICHTER
Rifle, Secretary.

GARY RILEY
Hi-Y; Intramural Basketball; Football, Letterman; Track.

CAROL ANN RODENBECK
Cheering Block; Transferred from Evansville, Indiana.

LARRY LEE RODOCKER
Student Council; Legend Agent; Intramural Basketball; Football, Letterman.

KIRK H. SCHEELER

BONNIE L. SCHENHER
Helicon; Jr. Red Cross; Chorus; Girls' Choir; Northerner Agent.

SANDRA SUE SCHLATTER
F.T.A., Secretary; Chorus; Band; Orchestra; N.S.I., Treasurer.

MARY ALICE SCOLES
School Service.

HERBERT A. SCOTT
Legend Agent; Intramural Basketball.

PATRICIA J. SHEETS
Polar-Y; Chorus; Girls' Choir.

DON G. SHELLY
Booster, President; Nature; Band.

LINDA L. SHREVE
F.T.A.; J.F.L., Vice-President; Cheering Block; Chorus; School Service; National Honor Society.

MARJORIE LEE SILVERMAN
Student Council; Globetrotters, President, Secretary; Helicon, Vice-President, Treasurer; J.F.L., Social Chairman; Jr. Red Cross; Cheering Block; Northerner, Assistant Feature Editor, News Editor, Co-Copy Editor, Editor, Student Advisor; 1500 Club; Quill and Scroll; Youth Forum; School Service; National Honor Society.

SUZANNE YVONNE SIPE
F.T.A.; Phy-Chem; Polar-Y; School Service.

KENNETH MARTIN SLATTERY
Student Council; Camera; Cross Country; Track.

DONNA GAYLE SMITH
Cheering Block; School Service.

THOMAS W. SMITH
Football; Cross Country, Manager; Basketball; Track.

ROBERT NELSON SNYDER, JR.
Legend Agent; School Service; Football.

NICK SPILLSON
Camera; Los Sodales; Phy-Chem; Rifle, Secretary, Treasurer; Intramural Basketball.

JUDITH ANN STACKHOUSE
Student Council; J.F.L., President, Vice-President; N.F.L.; Jr. Red Cross; Band; N.S.I. Freshman Vice-President; Junior Social Committee; Legend Agent; National Thespian; Rippelettes; Senior Play.

DONALD CLARENCE STAGER
Hi-Y; National Athletic Honor Society; Football, Letterman, Captain; Basketball, Letterman; Track, Letterman; National Honor Society.

WILLIAM C. STARK
Rifle.

JANICE ARLENE STAUFFER
Jr. Red Cross; Cheering Block; Chorus; A Cappella; School Service.

SANDRA LOUISE STEPHAN
Parmi Nos Amis; Cheering Block; Chorus; Northerner.

NANCY LEE STOICHE
Jr. Red Cross; Cheering Block; Chorus.

JUANITA BELL STOKES
Student Council; Phy-Chem; Jr. Red Cross.

BUDD M. STRONG

JON ALBERT STUDLER
Globetrotters; Phy-Chem; Rifle; National Honor Society.

RICHARD WAYNE TAYLOR
Freshman Social Committee; Intramural Basketball.

MICHAEL ORMOND TEMPLETON
Transferred from Canada.

RUTH EVELYN TENNELL
Polar-Y; Jr. Red Cross; Cheeriing Block; A Cappella; Chanonsettes.

DAN KENT THIEL

RODNEY R. THOMAS
Football.

MARGARET ELLEN THOMPSON
F.T.A.; G.A.A.; Globetrotters; J.F.L.; J.C.L.; N.F.L.; Phy-Chem; Cheering Block; Debate; Rippelettes; Girls' Choir; Varsity Choir; Legend Agent.

EVA MAY TOMLINSON
Parmi Nos Amis; Cheering Block; Chorus; Girls' Choir; Varsity Choir; School Service.

MARLENE KAY TRACEY
Camera; J.F.L.; Polar-Y; Chorus; School Service

SHARON JO TRAMMEL
G.A.A.; Polar-Y; Cheering Block; School Service.

MAX A. TROUTNER
Los Sodales; Rifle; Chorus; Northerner Agent; Football.

ZINA ANN TRUS

WILLIAM M. WADE
Phy-Chem; Intramural Basketball; Football, Manager; Basketball, Manager; Track, Manager.

DARLENE KAYE WALLACE
Student Council; Helicon; Chorus; Band; Orchestra; N.S.I.; Twirler; Rippelettes.

O. HENRY WALKER
Helicon.

JAMES EDWARD WALTENBURG

ANITA LOUISE WARD
Globetrotters J.F.L.; Parmi Nos Amis, Secreteary; Phy-Chem, Vice-President; Polar-Y, Vice-President, Social Chairman; Band; N.S.I.; Legend; Youth Forum; Rippelettes; Senior Play; School Service.

BARBARA RAE WARD
Globetrotters; Youth Forum; J.F.L.; Parmi Nos Amis, Vice-President; Phy-Chem; Polar-Y, Social Chairman; Cheering Block, Attendance Chairman; Legend; School Service.

ALICE M. WAREING
F.T.A.; Polar-Y; Cheering Block.

EARL BYRON WASS
Camera.

JERRY L. WERLING

BETTY LORANE WIARD
G.A.A.; Polar-Y; Rifle; Cheering Block; Chorus.

RUBY ANN WIDNER
G.A.A.; Chorus.

JOHN KENNETH WIERSCH
Phy-Chem; Intramural Basketball; Football, Letterman. Transferred from Cleveland, Ohio.

MARGARET JEAN WIGHT
F.T.A.; J.F.L.; Polar-Y; Cheering Block; Chorus; Northerner Agent; National Honor Society.

FREDERICK S. WILLETT
Intramural Basketball; Cross Country; Track, Letterman.

CAROL LOUISE WILSON

EDNA LUCILLE WISE
Polar-Y; Chorus; Girls' Choir.

CAROL J. YORK
Booster; Phy-Chem; Polar-Y; Jr. Red Cross; Northerner.

NANCY MAE ZIMMERMAN

MONA JOAN ZIRKLE
Student Council; Jr. Red Cross; Cheer Leader, Captain; Cheering Block; A Cappella, Secretary-Treasurer; Chorus; Girls' Choir; Training Choir; Northerner Agent; Legend Agent; School Service; Chanonsettes.

NANCY EILEEN ZURBRUGG
Polar-Y; Cheering Block; Chorus.

Above. Sipping cider through a straw are John Duxbury and Carolyn Ferry, seniors with the best sense of humor.

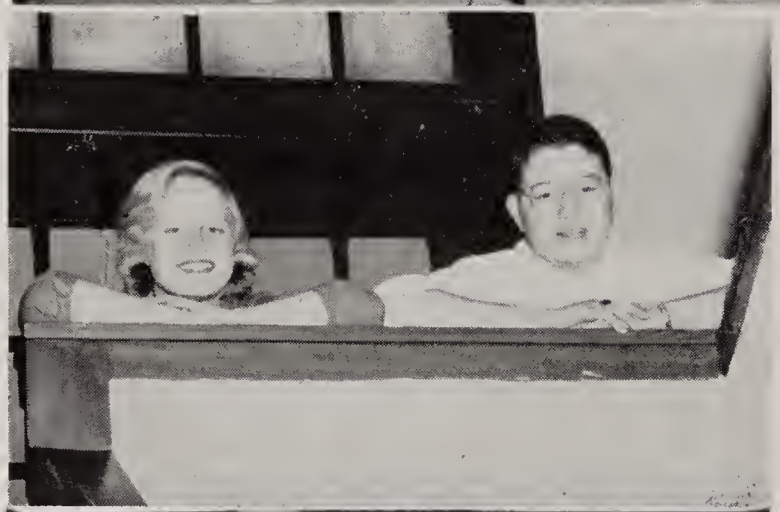

Above left. Tom Koontz displays his prize winning manners to Anita and Barbara Ward; this trio was voted the Most courteous.

Left. Displaying their cheerful countenances are the seniors with the most engaging personality, Lee McMillen and Steve Novitsky.

Left. The most studious seniors, Judy Moss and Charles Engle, are pictured busily working on term papers.

Below left. Harmonizing to familar strains, Judy Rains and Jim Miller, voted best singers of the class of '57 enjoy their favorite pastime.

Below. Gazing into each other's eyes with mutual admiration are the seniors who possess the prettiest eyes, Judy Stackhouse and Steve Hand.

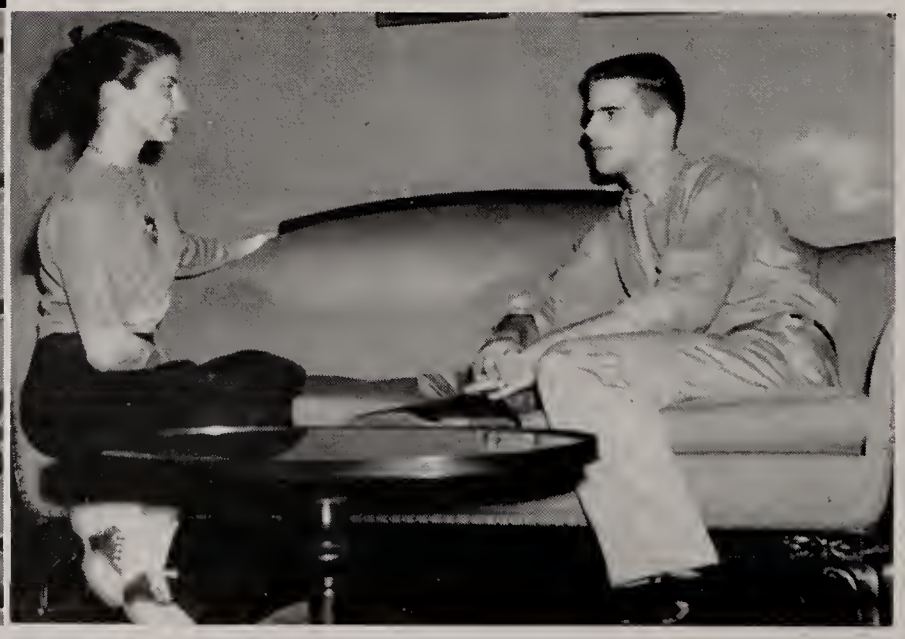

Above. Filing in the offices is only one of the many contributions Austin Brooks and Margie Silverman performed to attain the honor of being voted the seniors with the most service to school.

Above right. Passing through the "door of opportunity", Bobbi Bash and Dave Carpenter intend to live up to the honor of being elected by their classmates Most likely to succeed.

Right. Molly Dunigan is trying to show Pete Lundell the proper way to tee off; they were voted the best athletes of this years' class.

Right. Carol Rodenbeck reveals her techniques for care of her brilliant golden tresses, as John Wiersch provides a willing (?) patient. The two were voted to have the prettiest hair.

Below middle. Best boy speaker in the class of 1957, Joe Johnson is working hard to outtalk the best girl orator, Carol Johnson, who won't give up without a fight.

Below left. Wally Fosnight seems interested in Julia Mathews receipe for elderberry wine. This couple which participated in the senior play was recognized as the best actor and actress.

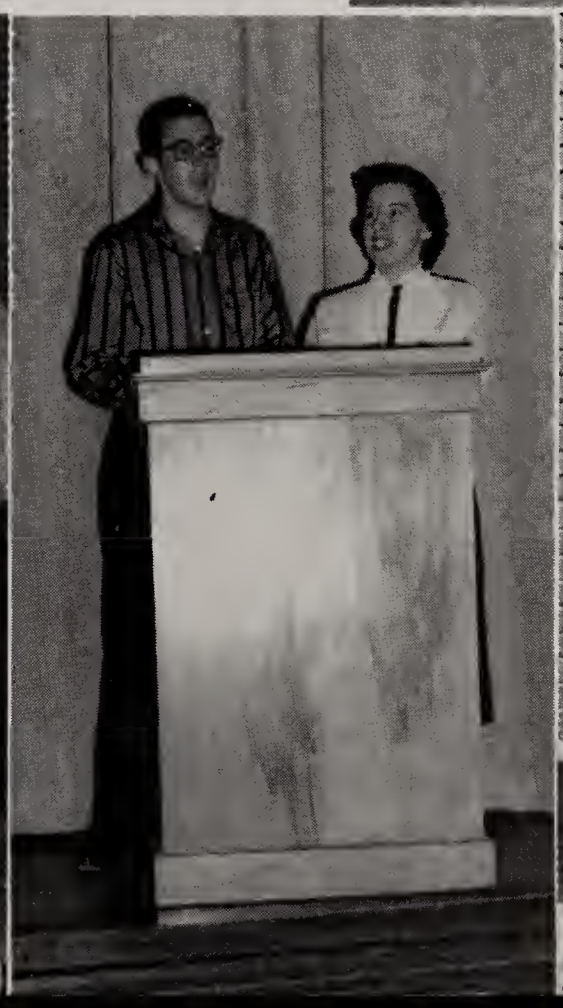

JUNIORS

This year's Junior Class officers are left to right: Letty Bryce, Chairman of the Social Council; Marcia Wible, Secretary-Treasurer; Hank Schollett, Vice-President; Tom Tate, President.

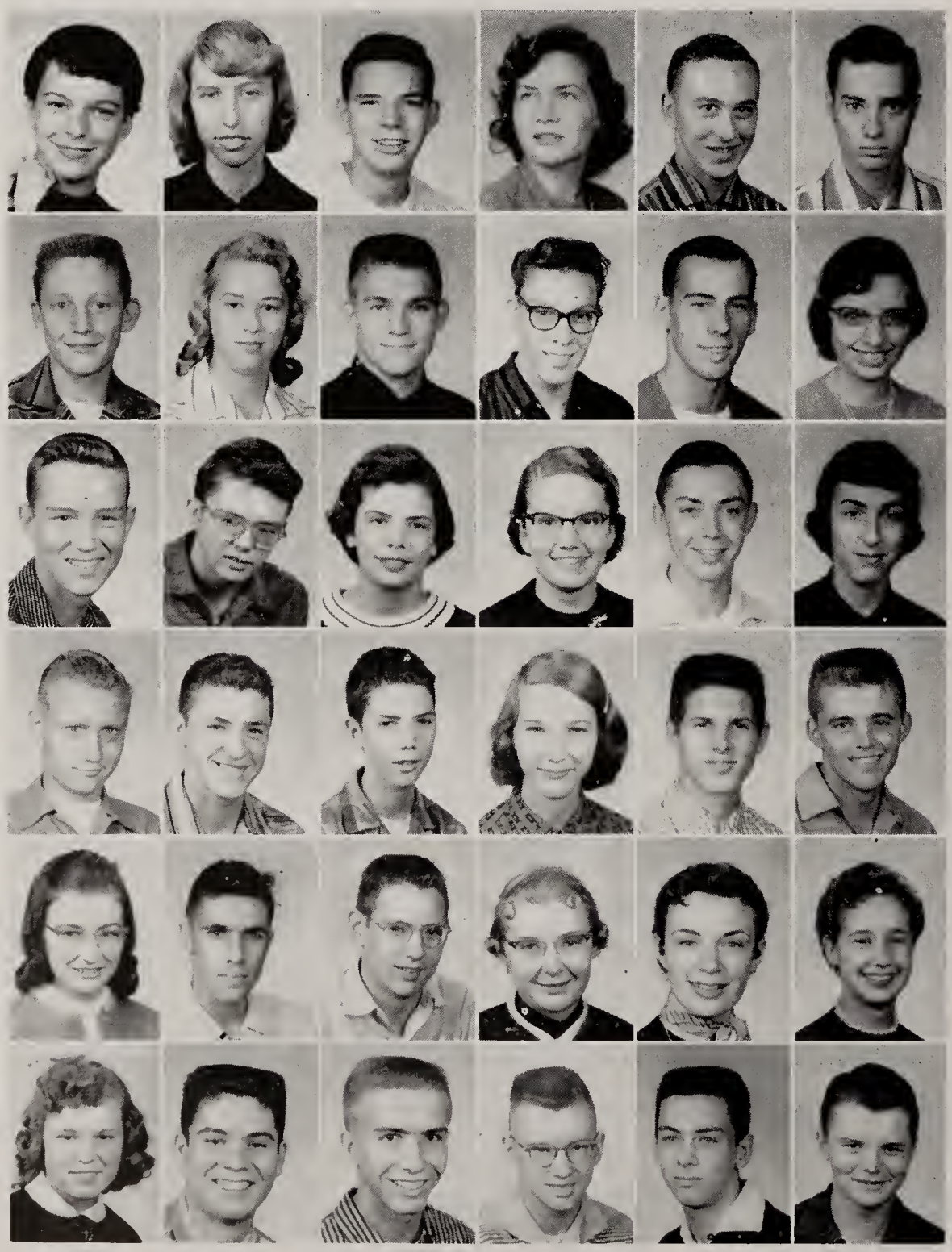

Row 1:
Lynn Abbott, Peggy Adams, Roland Adams, Carolyn Alberring, David Allen, William Allen.

Row 2:
Raymond Anderson, Patty Andrew, Dennis Anglin, Jim Arens, Mickael Archer, Caroll Arnold.

Row 3:
Charles Axson, Don Babb, Susan Baker, Ton Ball, Jerry Bardsley, Dee Dee Baughman.

Row 4:
Jerry Beberstein, Dick Beckman, Dave Berhrens, Diane Behrens, Jim Bell, Max Bell.

Row 5:
Barbara Benner, Samuel Bertels, Larry Bilger, Carol Blessing, Sue Bligh, Cindy Blitz.

Row 6:
Janice Boderker, D. G. Bojrab, Dick Bolds, Max Boles, Mark Bonham, Allen Booth.

Row 1:
Sue Borkenstein, Susan Bower, Sanna Boxley, Dan Brandeberry, Bonnie Braun, Ann Brewer.

Row 2:
Ed Brewster, Bonnie Briggs, Joyce Brinkroeger, Dick Britten, Charlie Brockhall, Dave Brookmyer.

Row 3:
Letty Bryce, Marlene Bullard, Larry Burger, Rose Burlage, Roy Butzier, Neil Byrt.

Row 4:
Bonnie Caldwell, Phil Cantelon, Bill Carey, Steve Carpenter, Tom Carter, Michael Chambers.

Row 5:
Monna Clark, Donald Clem, Babette Clouse, Merl Coe, Glenda Collier, Dave Cook.

Row 6:
Maurice Cook, Rebekah Coolman, Bob Cowan, Bob Coyne, Laura Crosley, Diane Culbertson.

Row 7:
Don Cuney, Helen Davidson, Sharon Dawkins, Kinda Deardorff, Jill Deeley Ruth Demetroff.

Row 8:
Marshall De Moulin, Carolyn Denny, David Derrow, Barbara Diehl, Janet Doster, James Doughman.

Row 9:
Carolyn Duncan, Dixie Durr, Ronald Easley, Patricia East, Nancy Ellert, Lowell Elliott.

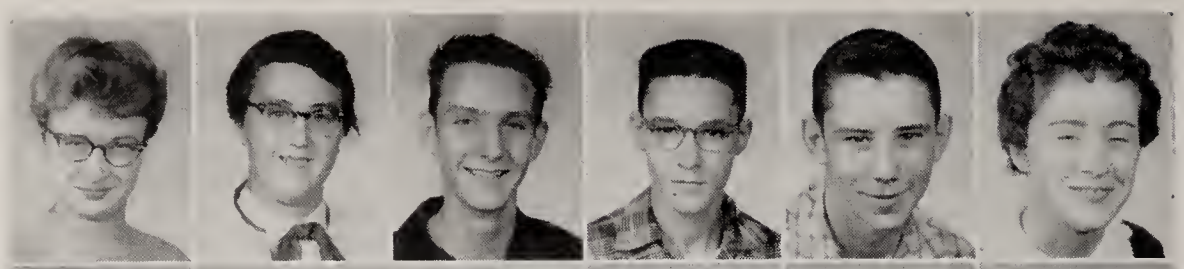

Row 1:
Joyce Engelmann, Janice Eninger, Glen Essex, Bill Ewing, Michael Fanger, Sharon Faust.

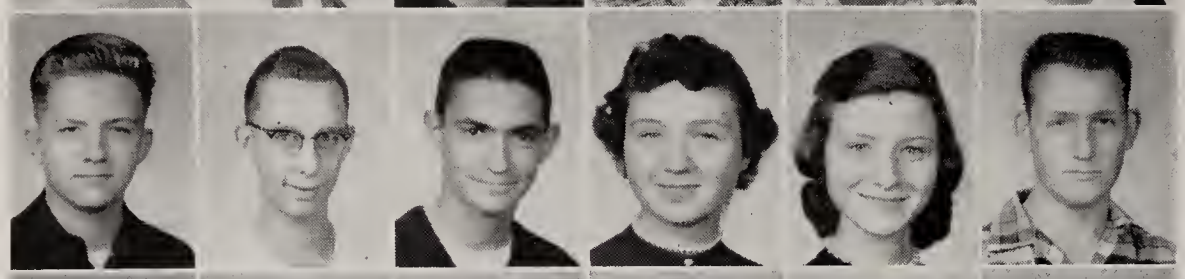

Row 2:
Edward Feustel, Tom Fleischer, Patterson Fletcher, Ruth Fletter, Wilma Fletter, Edward Ford.

Row 3:
Ronny Flaugh, Jim Fredricks, Bob Freimuth, Bonnie Fry, Dan Fulkerson, Carolyn Galmeier.

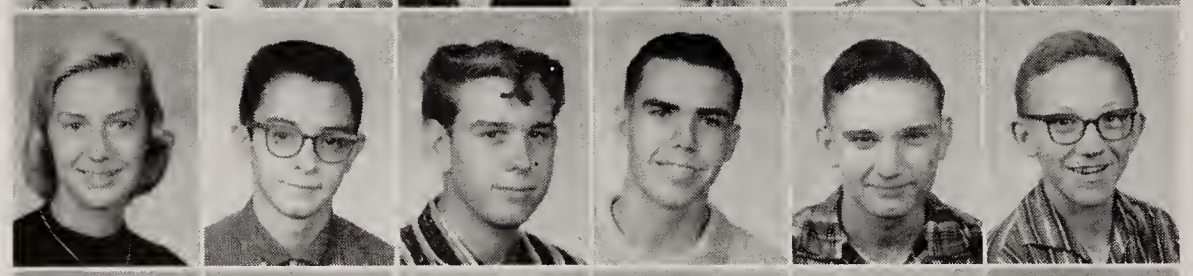

Row 4:
Bonnie Garr, Roger Gater, Mike Gessner, Keith Glass, Ronald Godfrey, Dick Gorrell.

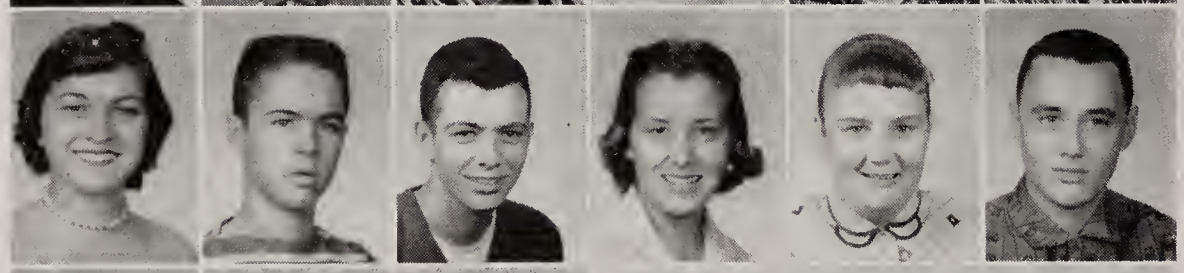

Row 5:
Sharon Gotterfried, Dennis Gouker, Steve Gresley, Barbara Griffith, Sharon Grimes, Larry Hallaert.

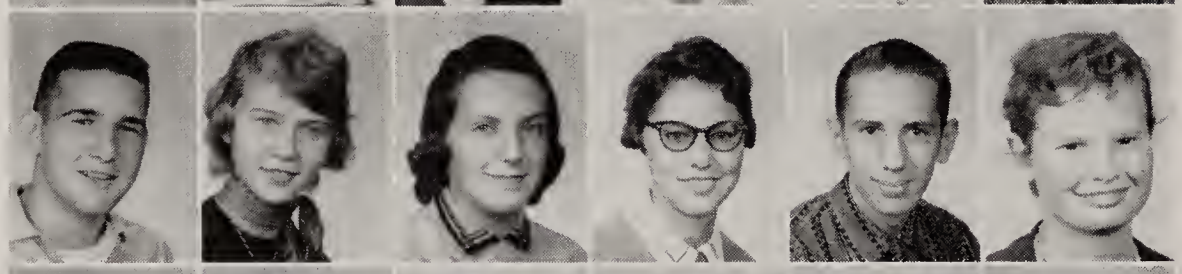

Row 6:
David Haneline, Arlene Hannie, Charlene Harmeyer, Nancy Harris, David Harris, Mary Harris.

Row 7:
Steve Harris, Sue Harrison, Joanna Harrold, Bob Hart, Diana Hartman, Jim Hattery.

Row 8:
Judy Hattery, Alix Haynes, Sharon Hazeleh, Ralph Henschen, Connie Herron, Jerry Hickman.

Row 9:
Dorotha Hill, Karen Hiller, Steve Hippensteele, Deanna Hockemeyer, Stephen Hofer, Bob Holocher.

Row 1:
Judith Homeyer, Stephana Houk, Sharon Houser, Albert Houshoulder, Richard Johnson, Michael Jones.

Row 2:
Mark Jordan, Patricia Jordan, Jackie Kammer, Robert Kase, Jim Keller, Stephanie Keim.

Row 3:
Ed Keller, Jerry Keller, Linda Keller, Harold Kellogg, Leon Kennedy, Paul Kiefer.

Row 4:
Dean Kienzle, Rhea Kittinger, Sharon Klug, Richard Knappenberger, Sharon Knuth, Larry Knop.

Row 5:
Susan Koehling, Marcia Kogin, Larry Konow, Kim Kowalczyk, Ronald Kreischer, Karen Kruse.

Row 6:
Judy Kurtz, Ronald Durtz, Suzanne Lamboley, Donelda Lane, Rita Languell, Dianne Lapp.

Row 7:
Judy Latham, Ann Lawrence, Linda Leadbetter, Ron Leakey, Bob Lee, Joan Leedy.

Row 8:
Sue Lehman, Alane Leimer, Louis Levin, Dave Lewis, Terry Lindenberg, Jim Link.

Row 9:
Carol Ann Lockwood, Steve Long, Nadine Mace, Jim Mathias, Tom Martin, Yvonne Martin.

Row 1:
Frank Martino, Dick Marshall, Kenneth McBride, Carole McCollum, Phil McKinley, Kirby MaKissick.

Row 2:
Stuart McMahan, Lucy McNagny, Sandy Menke, Elsa Mennewesch, Howie Merkler, Nile Merritt.

Row 3:
Jim Mertz, Lenora Meyer, Sue Ann Meyer, Barbara Miller, Sandra Miller, Susan Milligan.

Row 4:
Judy Moris, Tom Mullins, Carol Mumy, David Murrell, Dave Myers, Walter Nickerson.

Row 5:
Judy Nichols, Judy Nofzinger, Robert O'Brien, Elaine Olds, Ruth Ann Oliver, Cynthia Orcutt.

Row 6:
Dennis Oser, Jerry Palm, Maurice Papier, Kenneth Parker, Jim Parnin, Paul Pederson.

Row 7:
Dick Pence, Kile Pence, Tom Pence, Carole Peters, Sharon Peters, Lee Piepenbrink.

Row 8:
Jack Pickering, Margaret Picker, Sharon Platt.

Row 9:
James Plumb, Jack Pontius, Barbara Popp.

Row 1:
Sue Poplett, Deanna Porter, Mary Prada, Sharon Pratt, Roger Presnell, Delmar Proctor.

Row 2:
Carole Pulver, Judy Quas, Judee Raber, Stuart Rahrer, Don Ray, Sandra Reiter.

Row 3:
Jim Rey, Edilou Rice, Corinne Richard, Sharron Richard, Jim Richaendollar, Fritz Riedel.

Row 4:
Dave Rinne, Sue Rhodes, Pegge Robbins, Esther Roberts, Richard Roberts, Rose Robinson.

Row 5:
George Rosack, Philip Ross, Charlet Roth, Belly Rowe, Harriet Ruchman, Alice Rudensky.

Row 6:
Rex Sanders, Sharon Sauer, Judy Scribner, Sam Sefton, David Schaefer, John Schlup.

Row 7:
Carol Schnepp, Hank Schollett, Richard Schuerenberg, Philip Schuman, Ton Seifert, John Shoaff.

Row 8:
Jon Shoda, John Shoppell, Carolyn Showalter.

Row 9:
Moris Shull, Diane Shrock, Roland Slyby.

Row 1:
Leo Snell, Charles Southern, Tessy Stabler.

Row 2:
Brenda Steward, Nancy Stiver, George Stoeckelmann.

Row 3:
John Stout, Kenneth Strong, Tom Swihart, Gerald Swinford, Roger Symms, Tom Tate.

Row 4:
Catherine Thomas, Judy Thomas, Janice Tipsord, John Tomkinson, Dean Traster, Joy Trowbridge.

Row 5:
Dennis Tryon, Steve Ulery, Wayne Vakerics, Pat Vickers, Monte Vincenski, Margaret Volkman.

Row 6:
Marcianna Volz, Dave Wade, Sharon Wagner, Dick Walter, Thomas Walters, Joyce Wehenberg.

Row 7:
Rita Whipple, Marcia Wible, Larry Widdifield, Stan Wilds, Stephen Williams, Peggy Wilson.

Row 8:
Carol Winkler, Dave Witzigreuter, Faunda Wyatt, Bob Zager, Jerry Zern, Judy Wiesenberg.

Row 1:
Sue Walter, Dan Brandeberry, Karen Brown, Robert Brown, John D. Cunningham, Sharon Dey.

Row 2:
Ann Fisher, Sally Gooding, Paul Haberly, Maurice Hippenhamer, Doug La Follette, Janice Mennewisch.

Row 3:
Donna Miller, Carolyn Pape, Bob Price, Yvonne Strohm.

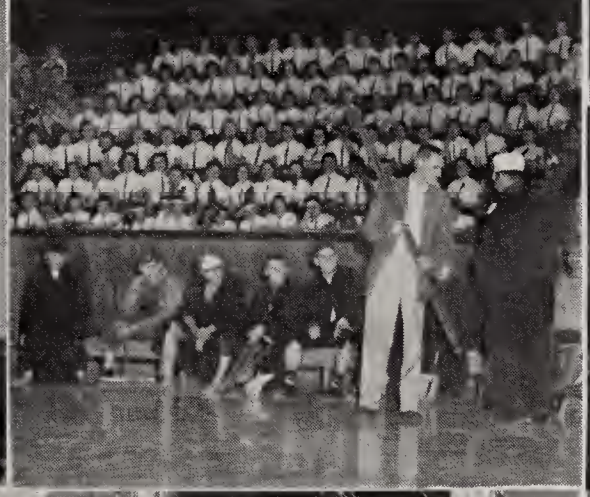

Sophomores

Sophomore Class Officers are shown discussing plans for the annual sophomore party which was held May 3. The officers are seated, President, Paulann Hosler, left to right, Social Chairman, Mike Barger, and Vice-President, Jack Loudermilk. Secretary, Bob Cummins, was absent when the picture was taken.

Row 1:
Jay Adams
Tom Adams
Judy Allen
Susan Allen
Sharon Allison
Gene Alterkruse
Janet Alterkruse

Row 2:
Sherry Anderson
Connie Andrews
William Armstrong
Jack Arney
Mike Axson
Steve Bade
Jean Bahde

Row 3:
Ray Baker
Dean Ball
Mike Barger
Barb Barker
James Barnard
Karen Baron
John Barnett

Row 4:
June Barrett
Barbara Barva
Sharon Ann Battershell
Carole Beamer
Mickey Beatty
Judy Beberstein
Beverly Beck

Row 5:
Jeanette Beeching
Patricia Behm
Carol Bell
Larry Biddlecome
Ross Bissell
Jim Blackburn
Michael Blombach

Row 6:
Theodore Borders
Robert Borton
Tom Bosserman
John Bouillet
Judy Bowen
Sherrill Bowman
Robert Bozer

Row 1:
Esther Breese
Jerry Briggs
Darold Brown
Gloria Brown
Janice Brown
Warren Brown
Gary Brubaker

Row 2:
Carol Buckmaster
Warren Bullard
Pat Bullerman
Becky Bundy
Betty Burden
Cheryl Burnett
Sandra Burnham

Row 3:
Patty Burns
Conni Butler
David Caldwell
Nancy Lee Cambridge
Carol Cameron
Judy Camp
Barbara Carey

Row 4:
Wendell Caywood
Carol Chandler
Tom Chelf
Charles Clauss
Jerry Clements
Maryann Click
Byron Cole

Row 5:
Norman Collar
Bill Coller
Nelson Collier
Gale Collins
Larry Colvin
Judy Comer
Janet Conrad

Row 6:
Marilyn Cook
Roberta Cook
Walter Coolman
John Cooper
Sue Cowgill
Suzanne Craig
Bonny Crooks

Row 7:
Linda Crull
Tom Cruse
Jim Cryer
Bob Cummins
Sharon Cummings
Mike Dafforn
Joyce Dager

Row 8:
Sharon Dannenberg
Keith Davis
Gloria Dawson
Eva Dayton
Sharon DeCrance
Marcella DeMoulin
Judy Dennis

Row 9:
Marie Derrow
Fay Dey
Bill Didier
Gloria Didion
Fredonna Diller
Judy Doehrman
Arlene Dollarhite

Row 1:
Larry Dominy
Terry Doran
Jeanne Doughty
Elizabeth Downie
Curt Drew
Bob Duff
George Earl

Row 2:
Sherry Ehlert
Nancy Emmons
Elson Erler
Jerry Eulitt
Dyleen Fair
Larry Fair
Chester Faulkner

Row 3:
Rose Faulkner
Joel Fawcett
Steve Fawley
Janice Feagler
Susann Felger
Jerry Fensternmaker
Annie Filleul

Row 4:
Shirley Fischer
Marlene Fisher
Linda Fitzsimmons
Sharon Flynn
Jim Fowler
Paul Fowler
Phil Fretz

Row 5:
Lefty Frye
Jim Garrard
Sue Gaskill
Eleanor Gates
Ronald Gehring
Mary Gilbert
Jane Glock

Row 6:
George Goeglein
Jerry Golden
Larry Gollmer
Lavonne Gonser
Phylis Gordon
Walter Gratz
Judy Griner

Row 7:
Sandra Griner
Marla Grove
Marsha Haines
Dick Hall
Mike Haller
Ron Hammond
Joy Hanthorne

Row 8:
Mary Alice Hargis
Becky Harris
Richard Harry
Phyllis Hart
Rose Marie Hartstein
Mike Harter
Ila Rae Hartzog

Row 9:
Sharon Hartzog
Susan Harwood
Gloria Hatfield
Sharon Hattery
Paul Haudenschild
Becky Haught
Johnel Haverstock

Row 1:
Linda Hazelwood
Roger Head
Kathryn Heath
Charles Hecht
Frieda Heck
Gloria Heck
Linda Heffelfinger

Row 2:
Barbara Hendeles
Bonnie Henderson
Judy Henry
Steven Henry
Loralie Herr
Dianna Hertig
Ronald Hettinger

Row 3:
Jerry Hey
Nan Hoffman
Jerry Hoffmann
Bill Hopkins
Steve Horton
Paulann Hosler
Shirley Marie Hubbard

Row 4:
Lloyd Huber
Jack Hughes
Nancy Humbarger
Mary Huth
Robert Hyndman
Sylvia Imbody
Carol Isenbarger

Row 5:
Bob Jackson
Juliann Jackson
Dave James
Russell James
Eileen Johns
John Johnson
Judy Johnson

Row 6:
Peggy Ann Johnson
John Johnston
Peggy Johnston
Jackie Jones
Sue Jones
Karen Karger
Judy Keirns

Row 7:
Sharon Lee Keller
Sharon Kellogg
Rosalie Kesler

Row 8:
Judy Kiel
Cathy Kilpatrick
Frank King

Row 9:
Karen Knispel
Kinnaird Kniss
Dave Kocher

Row 1:
Shirley Kochert
Janice Korn
Pat Krall
Jackie Kreider
Kathleen Kreigh
Karen Kring
Larry Kruchten

Row 2:
Barbara Kurtz
Henry Lahmeyer
Jean Lambert
Leslie Larison
Dick Leazier
Virginia Lee
Jerry Leeth

Row 3:
Roger Lehman
Jack Leland
Natalie Lenz
Bonnie Lesh
Norman Lindemuth
Sandy Liniger
Yvonne Lodge

Row 4:
Larry Lopshire
Susan Lotz
Richard Loucks
Janet Loudermilk
Bill Maloley
Mary Maloney
Barbara Marsh

Row 5:
Nancy Martin
Jim Mathews
Sherry Mayhew
Peg McAllister
Janet McArthur
Dick McCart
April McCreary

Row 6:
Judy McCully
Lois McDaniels
Richard McDermott
Edna McGowen
Charles McMaken
Suzanne McNelley
Ron Mercer

Row 7:
Janielle Merrill
Sharon Messer
Harry Meyer
Terry Meyer
Bert Miller
Dave Miller
Doris Miller

Row 8:
Mary Miller
Terry Mix
Carl Moehle
Gary Moore
Barbee Moriarty
Chuck Morrell
Sandra Mueller

Row 9:
Margaret Musselman
Ronald Myers
Joyce Nailor
Cameron Newby
Gene Marie Newman
Janet Nicolosi
Albert Nichols

Row 1:
Kay Notestine
Virginia O'Connor
Linda Olinger
Max Orn
Pauline Osborn
Jane Osborne
Jerry Oswalt

Row 2:
Nancy Lee Parker
Phyllis Parker
Evelyn Parr
Heather Patterson
Wayne Payne
Elmer Peconge
Jim Pennell

Row 3:
George Peregoy
Paul Perry
Karen Peterson
Bill Phillips
Don Pierce
Alan Poe
Dale Pontius

Row 4:
Jim Pool
Mike Poorman
Vivian Potts
Jerry Poyser
Susan Proctor
Sharon Ramsey
Sherrie Reasoner

Row 5:
Jud Raver
Dave Reighter
Herbert Reimund
Philip Retchless
John Rhoads
Pat Riley
Bill Roberts

Row 6:
Phil Robertson
Judy Robitaille
Barbara Rodenbeck
Judy Rose
Lynn Rosenbaum
Larry Sacca
Carol Saaf

Row 7:
Marie Saum
Nancy Savio
David Schafianski

Row 8:
Sandy Schamerloh
Mary Beth Schaub
Victor Scheele

Row 9:
Mary Marie Scherrer
Jerry Schible
Dame Schenher

Row 1:
Ellen Schoen
David Schroff
Michael Schwanz
Mike Scott
Roger Scott
Marsha Seibert
Judy Shelley

Row 2:
Jeanette Sherbondy
Jim Sherron
Sarah Shideler
Norman Shipley
Tom Shroyer
Ronald Shuler
Jim Sievers

Row 3:
Gene Simmons
Judy Slough
Andrea Smart
Jerry Smith
Larry Smith
Lynn Smith
Pat Smith

Row 4:
Pat Ann Smith
Sandy Smith
Sharon Snavely
David Snell
Darlene Snyder
Beverley Soucie
Roger Spitler

Row 5:
Daniel Spitzberg
Darlene Springer
Lynn Staif
Linda Staton
Larry Stebing
Don Steffen
Dianne Stevens

Row 6:
Kay Surface
Connie Stoots
Steve Swank
Phil Swinehart
John Tagtmeyer
Sherrie Tarnow
Maryann Tegtmeyer

Row 7:
Bev Ternet
Jean Terry
Martha Terry
Allen Tew
John Thiel
Joyce Thomas
Marty Thomas

Row 8:
Stella Thompson
Jane Tomlinson
Les Tonkel
Dennis Tracey
Bill Trulock
Sally Tryon
Gary Tustison

Row 9:
Kenneth Wall
Robert Walters
Sharon Wanas
John Wappes
Steve Waters
Bob Watson
Carl Weaver

Row 1:
Sharon Weeks
Sharon Wehrle
Ronald Wellman
Tommy Wells
Ron Werskey
Connie Wesco
Brenda West

Row 2:
Ronald Wiersch
Wayne Williams
Jerry Willibey
Clara Wilson
Helen Wilson
Chuck Winkler
Judy Witzigreuter

Row 3:
Homer Wheeler
Karen White
Tom White
Bill Wright
Carolyn VanKirk
Wayne Venderley
James Vining

Row 4:
Clifford Utrecht
Winston Yates
Judy Yerington
Tom York
Wilber Zimmerman
Dale Zumbaugh
Kirsten Anderson

Row 5:
Charles Burd
Denzil Caskey
Kathryn Foellinger
Sandra Griner
Gloria Jubinville
Larry May
Stephen Rhodes

Row 6:
Thomas Shoaff
John Simpson
Dennis Southern
Dean Thomas
Don Weikel

FRESHMEN

The freshman class is off to an excellent start with Marcia Grant, President; Tom Hayhurst, Chairman of the Social Council; Dave Bash, Secretary-Treasurer; Steve Rinne, Vice-President.

Row 1:
John Abbott, Bernard Adams, Phillip Adams, Sharon Adams, Darlene Anderson, Patricia Anderson, Mary Ann Andreas.

Row 2:
James Andrews, Diane Angel, Bob Armstrong, Linda Armstrong, Rose Ann Armstrong, Bill Arnold, Robert Arnold.

Row 3:
Jay Atkinson, Bob Ayers, Bruce Bade, Patty Baker, Les Barnard, Barbara Barnes, Patricia Barnes.

Row 4:
Pam Barnum, Myrna Barrand, Darlene Barrett, Dave Bash, Robert Bash, Terry Bashelier, Bob Bahr.

Row 5:
Phil Banter, Dawn Bates, Judy Bauer, Frank Baughman, Bill Bay, Madelyn Beberstein, Alan Behrens.

Row 6:
Darlene Belden, Mike Belfry, Thomas Bell, John Bentz, Reva Berlin, Richard Bennett, John Bertels.

Row 7:
Jack Biggs, Gary Bishop, Larry Blair, Anna Bleakney, Joe Bligh, John Bobilya, Carolyn Bodle.

Row 1:
Pete Bojrab, Pat Boner, Phyllis Born, Barbara Borton, Deloris Borntrager, A. Jean Bowman, David Bower.

Row 2:
Ida Braden, Roberta Bradley, Larry Bramblett, Susan Brase, Patricia Braun, Barbara Braun, Tom Braun.

Row 3:
Jane Bredemeyer, Carl Brown, Dolores Brown, Judith Brown, Tom Brubaker, Patty Bruck, Pat Brumbaugh.

Row 4:
Greg Buckhardt, Tom Buckmaster, Gary Buelow, Steve Buesching, Mike Bullerman, David Baumgartner, Elizabeth Busian.

Row 5:
Larry Byers, Brain Camplin, Steve Carney, Sandra Carter, Dale Castator, William Cates, Rex Cecil.

Row 6:
Mary Ann Clauss, Janice Coe, Sue Collins, Ruth Coolman, Donna Comer, Tom Cook, Tony Cotterman,

Row 7:
Pam Coughlin, Faye Cox, Shirley Cram, Roger Cross, Joe Crozier, Bill Cunningham, Tania Dauplaise.

Row 8:
Ralph Davis, Pat Deahl, Donna Dehnert, Judy DeMeerleer, Jim Dennis, Clark Derbyshire, John Didier.

Row 9:
Herb Diemer, Harold Dimke, Eunice Dixon, Sarah Dixon, William Doctor, Ronald Dorman, Vern Dove.

Row 10:
Tom Dougherty, Susan Douglas, Patricia Doyle, Rebecca Dreger, Mary Ann Ducat, Barry Dunlap, Tom Duxbury.

Row 1:
Charles Eckman, Carol Ehrsam, Gene Elliott, Jack Epstein, Donna Ervin, Steve Ervin, Barbara Fairfield.

Row 2:
Marilyn Fairfield, Ruth Fall, Jerry Federspiel, Lucille Feichter, Marsha Jean Felber, Elaine Ferrell, Charles Feustel.

Row 3:
Christine Fisher, Kathy Fisher, Linda Fisher, Pat Fleenor, Julianna Fleischer, Steve Fortmeyer, Jerry Fox.

Row 4:
Loren France, Bill Freimuth, Debby Froebe, Roger Gaff, Robert Gahman, Sandra Sandra Gardner, Judy Garman.

Row 5:
Mary Gaskill, Richard Gatton, Marty Gaut, Jack Gaylord, Vernell Gehron, Janet Geller, Richard Georgi.

Row 6:
Sharon Getz, Connie Gibson, Beverly Gick, Colette Gilliom, Jerry Gillum, Larry Gilpin, Judy Glock.

Row 7:
Judy Goede, Judy Gordon, Daisy Ann Gore, Joe Gossett, Duane Gordon, Jack Gordy, Richard Graef.

Row 8:
Marcia Grant, Carl Gray, Marvel Gray, James Greenwalt, Susan Gregg, Rodger Griffith, Jerry Grosenbacker.

Row 9:
Ronald Grunwald, Susan Guillaume, Roberta Guingrich, Jeanne Habbegger, Tony Hafner, Donna Hagadorn, Jack Hallenbeck.

Row 10:
Betty Halter, Al Hapner, Linda Hardick, Steve Harter, Charlotte Harmeyer, Jerry Harper, Doug Hart.

Row 1:
Ronald Hartman, Sandy Hartzell, Tom Hawk, Tom Hayhurst, Susan Haynes, Mary Hegerfeld, Cindy Heikowsyk.

Row 2:
Paul Hellwig, Stephon Heller, Steve Herman, Jim Hendricks, Bennie Jo Herndon, Sally Henry, Kenneth Hershberger.

Row 3:
Karen Hetrick, Thomas Hettema, Marilyn Hicks, Susan High, Darlene Higle, Linda Hill, Barbara Hines.

Row 4:
Deanna Hinshaw, Juliet Hippensteele, David Honeick, Sharon Hoeppner, Carole Horn, Roberta Horne, Bill Hostettler.

Row 5:
Charles Hostman, Lois Houser, Ila Mae Hartzog, Nancy Huff, Deana Hungerford, Tom Ingmire, William Sheets.

Row 6:
Ella Iveson, Sandra Jacquay, James Bonifas, David Jennings, Doug Johnson, Judy Jones, Ross Jones.

Row 7:
Karen Jubinville, Robert Kabisch, Ronald Kain, Roxann Kain, Steve Kearnes, Karen Keller, Carolyn Kelsey.

Row 8:
Ronald Kemerley, John Kepler, Marla Kern, Terry Kienzle.

Row 9:
Carolyn Kiefer, JoAnn King, Kay Kinsey, Kenneth King.

Row 10:
Jill Kinley, Dennis Kiracofe, Allice Kitzmiller, David Klages.

Row 1:
John Knight, Larry Knight, Tom Knupp, Larry Kramer, Ted Kruger, Robert Kruse, Al Kurtz.

Row 2:
Carol Lahurreau, Mike Lake, Shiela Lake, Marilyn Lakey, Merle Lakey, Cara Lamb, Phyllis Lambert.

Row 3:
Jacqueline Lamprecht, Jim Lang, Eileen Langan, Tom Languell, Mildred Lasley, Carol Lauer, Sondra Laughlin.

Row 4:
Susan Lauterberg, Linda Leamon, Jon Lebsack, David Lechleitner, Chuck Leonard, Richard Lewis, Tom Lindenberg.

Row 5:
Tom Lochner, Esther Lodge, Steven Lommatzsch, Dennis Long, Elaine Longardner, Jim Love, Sharon McAlhaney.

Row 6:
Rozena McCann, Russell McCann, Jim McCollister, Sharon McCollister, Joe McComb, Robert McCoy, Doug McCracken.

Row 7:
Robert McGregor, Fred McCulloch, Judy McGuire, Kevin McGuire, Ronald Madden, Jim Maley, Connie Maloley.

Row 8:
Darlene Malott, Marlene Malott, Janet Manecke, Barbara Manning, Deanna Marquart, Bill Marquis, Harry Marshall.

Row 9:
Howard Mason, Sharon Mathews, Sue Maxwell, Harriet Meek, Linda Meinzen, Carolyn Melton, Jackie Mertens.

Row 10:
Rosellen Messerschmidt, Michael Mettert, John Metts, James Meyer, Robert Meyer, Stanley Meyer, Bonnie Meyers.

Row 1:
Donna Meyers, Kenneth Meyers, Martha Miller, Clayton Moore, Larry Moses, LaMoine Motz, Nancy Motz.

Row 2:
Donald Murphy, Mike Musto, Richard Myers, Steven Newhard, David Nichols, Judy Rae Neuls, Jerry Nuerge.

Row 3:
Jim O'Brien, Ronald O'Brien, Ronald O'Dell, Nancy Oberholtzer, Judy Olson, Mike Ormiston, Ned Osborn.

Row 4:
Kenneth Papai, Bob Parker, Gwen Parker, Nina Parker, Bill Parish, Sharon Patterson, Gerry Pickhem.

Row 5:
Karl Pfister, Sally Pickering, Robert Pierce, Michael Pitchford, Vicky Poffenbarger, Pete Poorman, Thomas Popp, Jr.

Row 6:
LaVon Porter, Sharron Poyser, Barbara Price, Kathy Quinn, Karen Racine, John Rader, Larry Radke.

Row 7:
Dan Randall, Carol Rang, Sandra Read, William Read, Charles Reavis, Patricia Reddin, Forest Redding.

Row 8:
Judy Reed, Kay Regedanz, Kristan Reichart, Linda Reiling, Peggy Reiling, Marilyn Reimund, Mary Helen Reiter.

Row 9:
Beverly Rentschler, Gregory Repine, Joan Rhodes, Judy Rice, Dave Richards, James Richhart, Eddith Ricketts.

Row 10:
Richard Rinker, Stephen Rinne, James Robins, Diane Robinson, Vernon Robinson, Jr., David Rodocker, Janice Roggy.

Row 1:
Eugene Roop, Margo Roth, Francis Rouns, Elaine Rousseau, Stanley Rowe, Linda Ruch, Frank Rucoi, Jr.

Row 2:
Kay Russell, Patricia Rutledge, Melvin Smith, Richard Smith, Carol Sorg, Margaret Sorg, Anne Sosenheimer.

Row 3:
Diane Sothern, Larry Soucie, Crilla Smith, Bill Snyder, Richard Spake, Ray Spangle, Tom Spice.

Row 4:
Carl Stabler, Nancy Starkel, Ann Stellner, Donald Steltz, Elfie Sterns, Jim Stewart, Jerry Stodden.

Row 5:
Jim Stoltz, Hilke Stoeckelmann, Thomas Stoeckley, Richard Strahm, Max Straub, Roy Strohl, Bob Strong.

Row 6:
Barbara Stubbs, Sonja Stuckey, Bob Sturges, Richard Sudduth, Linda Sacca, Diana Salisbury, Barbara Sampson.

Row 7:
Virginia Sarazen, Jan Savieo, James Saxton, Linda Schamerloh, Diane Schelle, Dan Sheehan, Larry Schlotterback.

Row 8:
Harold Schneider, Robert Schoepke, Mario Schrelber, Pat Schrey, Larry Schubert, Ronnie Schwartz, Gene Schweigel.

Row 9:
Charlene Scott, John Scott, Carole Seibert, Ken Seltenright, Marla Seslar, Carol Shaffner, Barbara Sharp.

Row 10:
Janet Shown, Nancy Shriver, John Sievers, Diane Simerman, Michael Smead, Clark Smith, Delores Ann Smith.

Row 1:
Judy Smith, Beverly Tempel, David Tempel, Jim Thatcher, Paul Thiel, Norma Thomas, Larry Thompson.

Row 2:
Roger Tomkinson, Peggy Tomlinson, Karen Treesh, Gloria Uetrecht, Albert Ungerer, Gerald Valentine, Robert Vannatta.

Row 3:
Terry VanCamp, Janet Vandervort, Sam VanEvery, Richard Voght, Carol Wade, Sally Wagner, Adrienne Wall.

Row 4:
Bill Wallace, Mark Walling, Jim Wann, Judy Warren, Joyce Watson, Kurt Watson, Carl Weaver.

Row 5:
Sandra Webster, Karen Weeks, Paul Wehrenberg, Larry Wehrle, Loren Wells, Darlene West, Sidney White.

Row 6:
Dennis Whonsetler, James Wight, Wallace Williamson, Dianne Wills, Rick Wilson, Dave Winters, Sierra Sue Wissinger.

Row 7:
Don Witt, Ruth Woods, Stan Woods, Karen Woodward, Joel Working, Jim Worley, Janice Worline.

Row 8:
Bruce Worster, Becky Wright, Larry Yant, Barbara York.

Row 9:
Mary Lee York, Robert Zern, Karl Zimmerman, Cathy Zink.

Row 10:
John Zion, Bonnie Andrews, Jim Anspach, John Arney.

Row 1:
Jay Atkinson, Bonita Babcock, Leslie Babcock, Karen Ballou, Sylvia Beery, Brad Benpore, Steven Berghoff.

Row 2:
Paul Biery, Dianna Blanserr, Wayne Bodey, Valerie Moellering, Ila Bohlander, Dick Bonnell, Phillip Boschet.

Row 3:
Larry Bramblett, Emory Bryan, Gary Bryie, Linda Callihan, Bob Cambridge, Daniel Carpenter, Elizabeth Carrington.

Row 4:
Charles Chambers, Barbara Chandler, JoAnn Chrzan, Jeffery Clark, Jim Click, Phil Close, Jack Dale.

Row 5:
Bill Daniels, Bill Dau, Rhonda Deitschel, Karen Dell, Dailia Dennis, Peggy Dey, Patty Didion.

Row 6:
Judy Donaghy, Judy Downey, JoAnn Dumont, Linda Duncan, Juanita Earl, Sally Elliott, Ed Erb.

Row 7:
Dianne Erhardt, Paul Erwin, John Esser, Terrell Everett, Tom Fair, Susan Feller, Gay Fisher.

Row 8:
Gene Fisher, Roger Foor, David Foster, Susan Gage, Richard Geist, Allan Girardot, Sharon Gorrell.

Row 9:
Jim Green, Sharon Hollenbacher, Keith Hanson, Vernon Harp, Susan Harter, Stan Heine, David Hibler.

Row 10:
Michael Hinton, Orley Holzwarth, Larry Houser, Robert Hosler, Suzanne Hunsaker, Bonnie Johnson, Carol Johnson.

Row 1:
Roxann Kain, Ken Niebel, Steve Kiess, Marvin Klopfenstein, John Klug, Steve Koontz, Nancy Korn.

Row 2:
Roy Krudop, Ron Latham, Kay Leason, Ken Lee, Leslie Leeth, Larry Linnemeier, Judy Long.

Row 3:
Colleen Longsworth, Joyce Lopshire, Steven Lopshire, Linda Lutton, Suellen Lynch, Jane Martin, Nancy Martin.

Row 4:
Judith McArthur, Ronnie McCave, Doris Medsker, Carol Mills, Sara Mitts, Mike Moore, Sherry Moore.

Row 5:
Steve Moser, Mike Ormiston, Jay Osborn, Overmyer Gary, Ruth Park, Pat Parker, Roger, Parkerson.

Row 6:
Pat Pence, Bill Parish, Ronald Parisot, Joan Parsons, Gerry Peckham, Joan Prada, Steve Pratt.

Row 7:
Pam Price, Rose Prine, Philip Pulver, John Purcell, Gary Quance, Stephan Reader, Linda Reid.

Row 8:
Don Robbins, John Roberts, Raymond Roebuck, Robert Robers.

Row 9:
Judy Runyan, Patty Rutledge, Janice Ryder, Bell Schelm.

Row 10:
Jane Schudtz, Bobbe Sebell, Roselyn Snavely, Marsha Shoda.

Row 1:
Whitney Sidener, Gene Smith, Wiladean Smith, Phil Spice, Ann Stellner, Mike Suciu, Wanda Swagin.

Row 2:
David Tannas, Diane Tate, Gordon Tennell, Betsy Thompson, Kathi Tsetse, Lana Vanmeter, Joyce Vinson.

Row 3:
Jackie Walker, Joanne Waltemath, Beverly Wappes, Steve White, Stephen Willett, Don Williams, Florence Winkler.

Row 4:
Marilyn Zager, Donald Zimmerman.

Interest, dreamyness, tention, and amusement show on these freshmen boys faces as they watch one of the many interesting pep sessions put on at North Side. From left to right are: Larry Yant, Mike Pitchford, LaMoine Motz, Eugene Roop, Clark Smith, Mike Moore, Bob Cambridge, and Chuck Chambers.

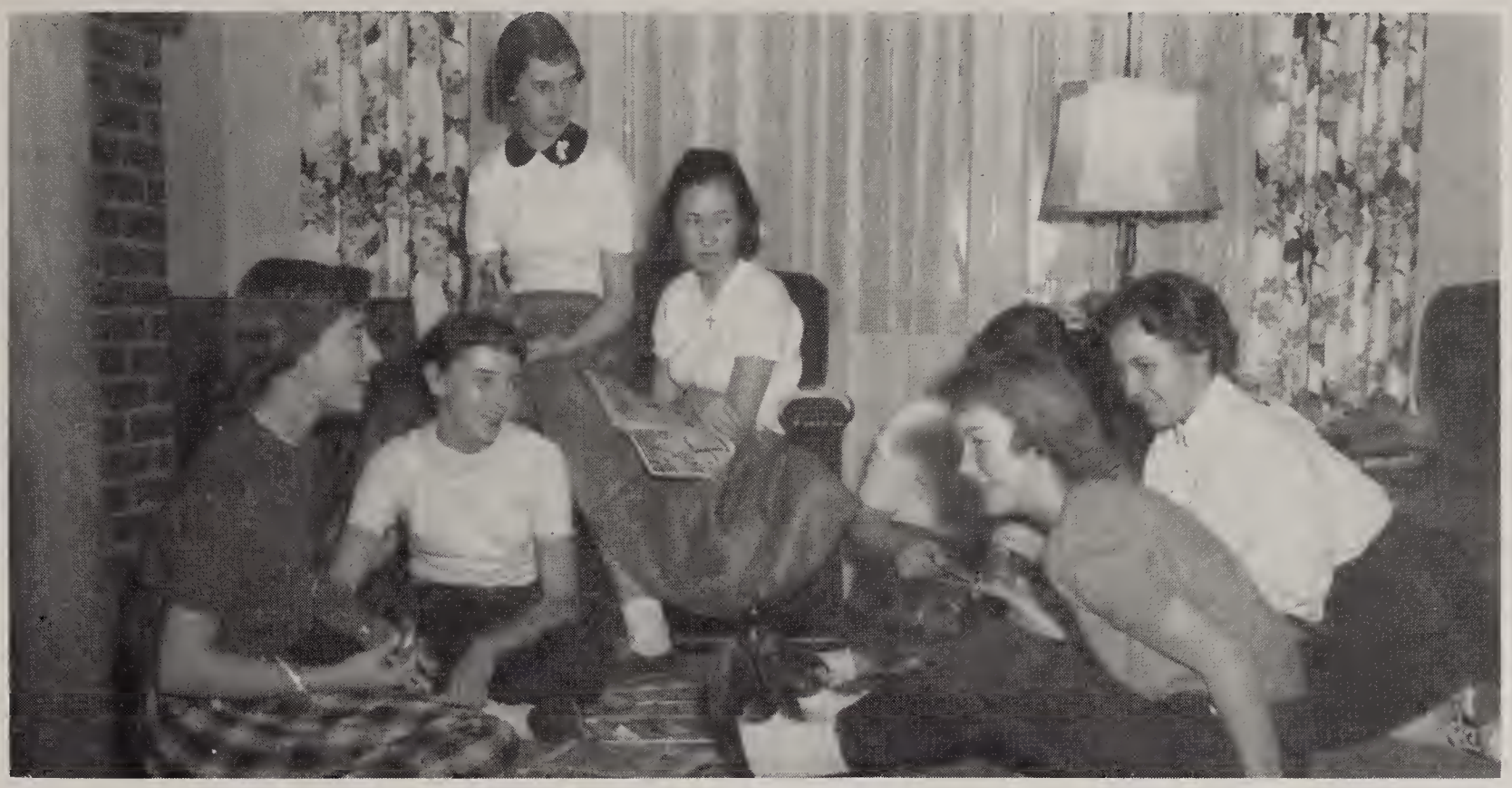

"All work and no play makes Suzie a dull girl", but Rosellen Messerschmidt, Daisy Gore, Judy Brown, Carol LaHurreau, Mary Hagerfield, and Marcia Grant are seeing that they won't be in such a position.

The plight of all new comers to North is the freshmen tests. Here we see part of the class busy at work trying to do their best during the hours they must spend in the cafeteria.

It's lunchtime and at the milk machine we see Roy Strohl, Carolyn Kelsey, Marla Kern, and Sue High.

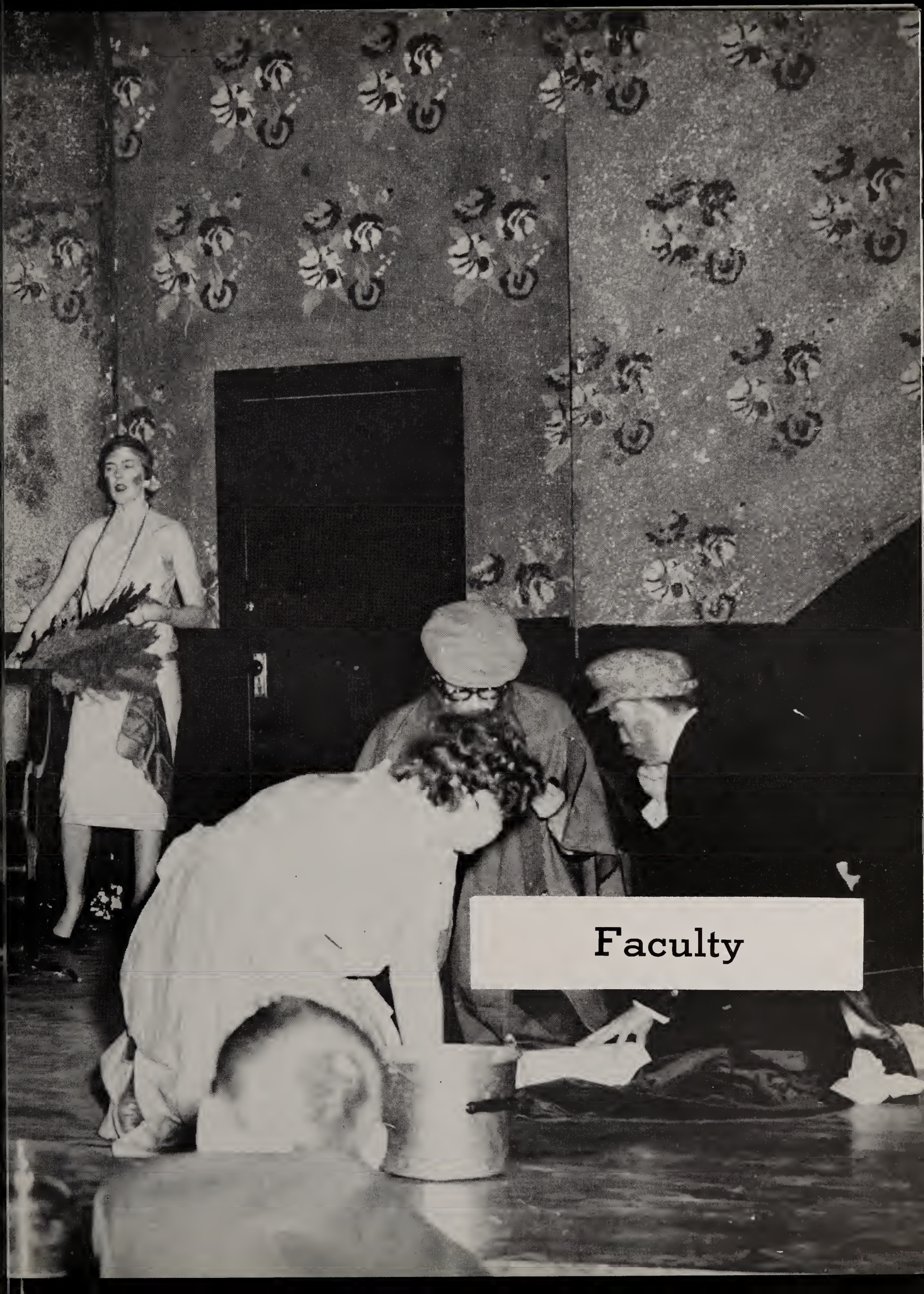

Faculty

At the head of our school system for five years has been Superintendent of Schools Aaron T. Lindley. From his busy office, Mr. Lindley has managed the affairs of all the schools in the city. Even with his heavy daily schedule, which includes trips all over Fort Wayne, Mr. Lindley always seems to find time to visit North Side. He is always willing to lend a helping hand wherever it is needed.

The P. T. A.'s aim for amicable relations between teachers and parents is accomplished by the hard work of its officers. Shown sitting, left to right are Mrs. William Miller, first Vice President; Mrs. Robert Passwater, President; and Mrs. Wayne Koontz, Treasurer; and standing are Mr. Robert Zimmerman, second Vice President; and Mrs. Harold Beck, Secretary.

During the four years Principal O. Dale Robertson has been at North Side, he has become an invaluable member of our faculty. In spite of all his necessary work, such as leading our faculty meetings, Mr. Robertson has time to help students with their problems.

Although Miss Victoria Gross, North Side's Dean of Girls, is one of the busiest members of our faculty, she never fails to take time out to talk with students or to give advice when needed. Her pleasing smile, kindly personality, and cheerful helpfulness mark our Dean of Girls.

Equally busy on our faculty staff is Mr. Clarence Murray, North Side's Dean of Boys. Mr. Murray finds time to participate as an F. T. A. advisor besides advising students about their vocational or personal problems.

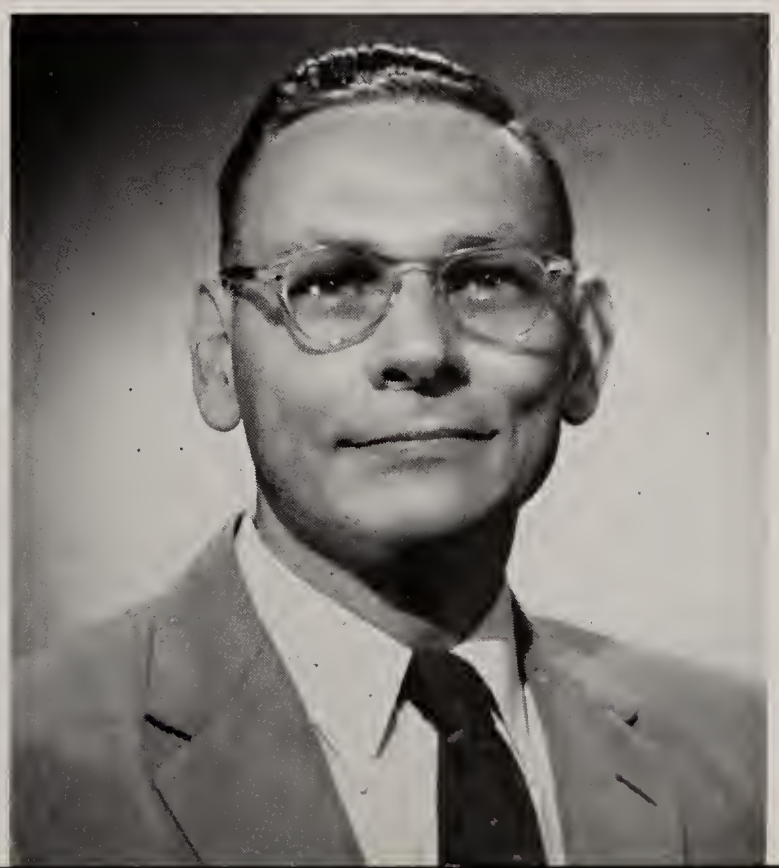

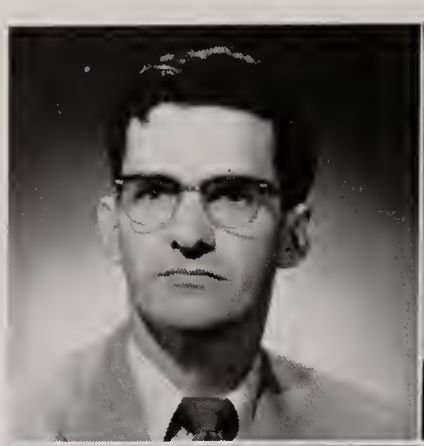

RALPH ANDERSON
Algebra, Physical Geography, Indiana University.

MRS. ANNA BARNES
Study Hall, International Business College.

MISS MARIAN BASH
U. S. History, University of Michigan, Wellesley College.

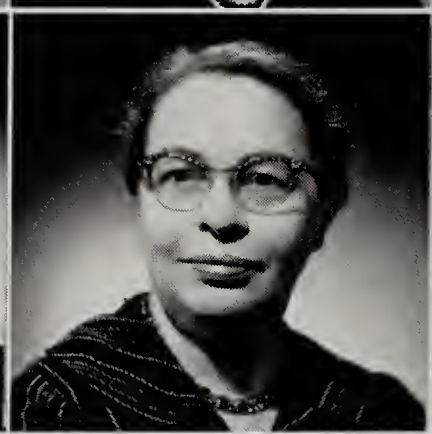

MISS HELEN BEAN
Cafeteria, Family Living, Colorado State College, Indiana University.

MISS MARJORIE BELL
Art, Cleveland Art Institute, Columbia University, Indiana University.

GLEN BICKEL
Mathematics, Indiana State Teachers College.

MISS JUDITH BOWEN
Latin, DePauw University.

DONALD BRUICK
Basketball Coach, Physical Education, Ball State Teachers College, Valparaiso University.

MISS RUTH CARROLL
Physical Education, Ball State Teachers College, Columbia University.

ROLLA CHAMBERS
Athletic Director, Health, Physical Education, Indiana University.

MRS. MARY ANN CHAPMAN
Business, Ball State Teachers College, University of Chicago.

CHARLES CLARK
Mathematics, Defiance College, Ohio State University.

Mrs. Graham and Miss Mary Waller, our efficient office help, seem to be enjoying a humorous topic as they take time out from their busy schedules to chat a while.

MISS CATHERINE CLEARY
English, Columbia University, Indiana University, St. Mary's College.

ALBERT COIL
Debate, English, Butler College.

MRS. HAZEL COMMEY
Study Hall, Coe College, Indiana University.

ROBERT COWAN
Audio-Visual Aids, Business, Physical Education, Study Hall, Indiana University.

RICHARD DANNECKER
English, Speech, Indiana University.

MRS. AMELIA DARE
English, Indiana University.

ROBERT EDWARDS
Industrial Arts, Ohio Northern University, University of Michigan.

CHARLES FELLER
General History, U. S. History, Bowling Green UniVersity.

MISS LORRAINE FOSTER
Latin, Indiana University, Miami University.

WADE FREDRICK
English, Wabash College.

MISS ORAL FURST
Business, Ball State Teachers College, University of Chicago.

MISS MABEL GREENWALT
English, Ball State Teachers College, University of Chicago.

Mrs. Emerson handles and keeps the books on all financial matters concerning the school. As this is one of the hardest jobs, Mrs. Emerson should be given much recognition for her work.

Doug Glock and Lee McMillen are very concerned with the money Mr. Murray and Miss Carrol have collected at an after game dance.

MRS. JANE GRIGGS
Spanish, Earlham College, Indiana University, Mexico City College.

C. WILLIAM HATT
Music, Music Appreciation, Band, Orchestra, Theory, Indiana State Teachers College.

MYRON HENDERSON
Citizenship, Civics, U. S. History, Ball State Teachers College, Manchester College.

MISS MILDRED HUFFMAN
English, Northwestern University, University of Michigan.

HYRLE IVY
Swimming, Kansas State Teachers College, Kansas University.

DONALD KEMP
Health, Physical Education, Purdue University.

STANLEY LEE
English, Indiana University.

PAUL LEMKE
English, Spanish, Northwestern University.

JAMES LEWINSKI
English, Indiana University, Michigan University.

BERYL LEWIS
Algebra, Chemistry, Ball State Teachers College.

RONALD LEWTON
Biology, Purdue University, University of Michigan.

MISS ELIZABETH LITTLE
English, Columbia University, Ohio University.

These women work in the cafeteria under Miss Bean. They are from left to right: Miss Pate, Mrs. Roemke, Mrs. Senger, Mrs. Witte, Mrs. Dennis, Mrs. Schlesser, Miss McCullough, Mrs. Best, Mrs. Hammons, Mrs. Menge, Mrs. Gaskell, Mrs. Dumbold, and Mrs. Reiling.

JOHN MALOTT
Citizenship, Ball State Teachers College, Taylor University.

WALTER McNEELY
Mathematics, Hanover College, Indiana University.

JOHN MERTES
Business, Indiana State Teachers College, Wisconsin State Teachers College.

MISS IRENE MILLER
English, Columbia University, University of Cincinnati.

MISS MARIE MILLER
Mathematics, Smith College.

MRS. NOLA MORRIS
Home Economics, Ball State Teachers College.

MRS. MARY NOLD
Home Economics, Indiana University.

MRS. ALICE NUSBAUM
Mathematics, Butler University, Indiana University.

CLIFFORD OTT
Biology, Indiana University, Purdue University.

MRS. GRACE PENNINGTON
Business, Ball State Teachers College, Indiana University.

EVERETT PENNINGTON
Mathematics, Earlham College, Indiana University.

MISS FRANCES PLUMANNS
French, Mathematics, College of Mount Saint Joseph-on-the-Ohio, Northwestern University.

Without much recognition our janitors work long hours everyday to keep our school running smoothly. Standing are: John Peterink, Herb Weitzman, Fred Niemyer, Juanita Bryant, Jan Newly, and Fred Menzie. Sitting are: Albert Crawl, Charles Bell, and Walter Bayles.

MRS. WINIFRED POE
Visiting Teacher, Columbia University, Heidelberg College.

SHERMAN PRESSLER
Physics, Ball State Teachers College, Indiana University, Muncie Normal College.

JAMES PURKHISER
Dramatics, English, Speech, Hanover College, Indiana University.

LESLIE REEVES
Business, Ball State Teachers College, Indiana University.

MISS JEANETTE RICH
A Cappella, Chansonettes, Choir, Triple Trio, Indiana University, Northwestern University.

MISS KATHERINE ROTHENBERGER
General History, U. S. History, Depauw University, Indiana University, University of Cambridge.

MISS ETHEL SHROYER
School Librarian, Western Reserve University.

WILLIAM SIMON
Business, International Business College, Manchester College, University of Wisconsin.

J. ROBERT SINKS
General History, Indiana University, Purdue University.

RUTHERFORD SMUTS
Industrial Arts, Ball State Teachers College.

MISS MARGARET SPIEGEL
Health, Physical Education, Swimming, Indiana University, Ohio Wesleyan University.

MRS. MARJORIE SPOOLSTRA
English, Latin, Taylor University.

Mr. and Mrs. Pennington are hard at work in their home trying to put a glossy finish on the table.

Mr. and Mrs. Griggs seem to be enjoying their new home as they review the events of the day.

MISS SARA STIRLING
English, Ball State Teachers College, Indiana University.

MISS NORMA THIELE
English, Journalism, Indiana University.

HAROLD THOMAS
Chemistry, Indiana University, University of Chicago, University of Louisville.

MISS VESTA THOMPSON
Biology, Botany, University of Chicago.

TOURIST THOMPSON
Mechanical Drafting, Bradley University.

ROBERT TRASTER
Business, Driver's Training, Ball State Teachers College, Manchester College.

MISS DOROTHY WEMHOFF
Art, Indiana University, University of Michigan.

C. RICHARD WERT
Industrial Arts, Ball State Teachers College.

NOEL WHITTERN
Physical Geography, Fort Wayne Normal School, Tri-State College, Indiana University.

HARRY YOUNG
Civics, Economics, Indiana University.

ROBERT ZIMMERMAN
Civics, Economics, Sociology, Bowling Green University, Defiance College, Michigan State University.

As a hobby, Mr. Reeves enters his Golden Retrievers in local dog shows where he has won many ribbons and trophies.

These mothers are learning more about the actions of their teenagers as they attend the study groups held every other week here at North Side.

"Help! Save Me!" Mr. Sinks pleads as Mr. Reeves playfully holds a knife to his throat.

Mr. Bickel, Mr. Robertson, Mr. Kemp, and Mr. Hatt, participate in the Men Teachers' Bowling Team that meets every Tuesday after school.

Mrs. Graham shows that she is not for all work and no play. It is evident by her expression, her pride and joy is her grandchild.

Mr. Dannecker is a credit consultant at Wolf and Dessauer. He is advising Sandy Schlatter about opening an account.

The admittance office at Parkview Hospital is the working place of Miss Bowen on Saturdays and during the summer.

Miss Bell spends many hours every day painting. She not only uses her artistic ability in teaching but also in learning more about art.

Mr. Pressler's avocation is farming. He pays particular attention to his growing sheep.

Miss Gross enjoys teaching her Spanish class every Thursday at Indiana Extension.

Mr. Lee's hobby is photography. He is involved in trying to get an action shot of the Redskins.

Mr. Hatt and Mr. Purkhiser, the two sponsors of Varsity Varieties, show us that they also have talent.

Sports

Pictured are the four football coaches: Head coach, Bob Cowan, seated; and Bob Traster, Don Bruick, and Bob Zimmerman.

1956 Football Records			N.S.	Opp.
Sept.	7	at Elkhart	13	6
	14	at Mich. City	12	7
	21	S. B. Adams	13	31
	28	Central	27	7
Oct.	5	At S. B. Central	14	35
	12	South Side	27	7
	19	Central Catholic	32	13
	26	S. B. Washington	13	19
Nov.	2	S. B. Riley	21	14

Gridders Dominate All-City Squad

The All City Team was completely dominated by the Cowanmen, having seven out of the first eleven. Gridders on the team included ends, Dave Carpenter, and Larry Rodocker; center, Phil Lockwood; guard, Phil Ducat; halfback, Pete Lundell; fullback, Don Nuerge; and quarterback Don Stager. Guard Doug Glock and junior tackles Tom Siefert and John Shoppell represented North on the All City second team. The Northern Indiana Conference team gave honorable mention to backs Don Nuerge and Don Stager, and guard Austin Brooks.

An exciting play brings the reserve Redskins up off of the bench.

No gain for opposition! North's gang tackling again successfully halts the ball carrier.

Honary co-captains Don Stager and Pete Lundell discuss rules with the opposing captain and officials before the game.

Dale Zumbaugh, speedy junior halfback, clips off another five yards for the 'Skins.

Freshman team members, First Row: Coach Edwards, Zimmerman, Kepler, Hostetler, Dimke, Gordon, Williams, Cook, Daugherty, Stoltz, Buelow, and Coach Don Bruick.
Second row: Vannetta, Lindenberg, Belfry, Bentz, Wright, Baughman, Musto, Worley, Madden, Jennings, Barnard, Griffith.
Third row: Hapner, Trowbridge, Meyer, Sheets, Wallace, Danials, Sievers, Thiel, Bligh, Motz, and Nuerge.

GARY RILEY

PETE LUNDELL

DAVE CARPENTER

DOUG GLOCK

PHIL LOCKWOOD

DON STAGER

ED READER

AUSTIN BROOKS

RON KEAIRNES

REX BELDEN

PHIL DUCAT

JOHN DUXBURY

DON NURGE

JOHN WIERSCH

BILL ORLIEB

LARRY RODOCKER

Pete Lundell races over the line for another Redskin touchdown.

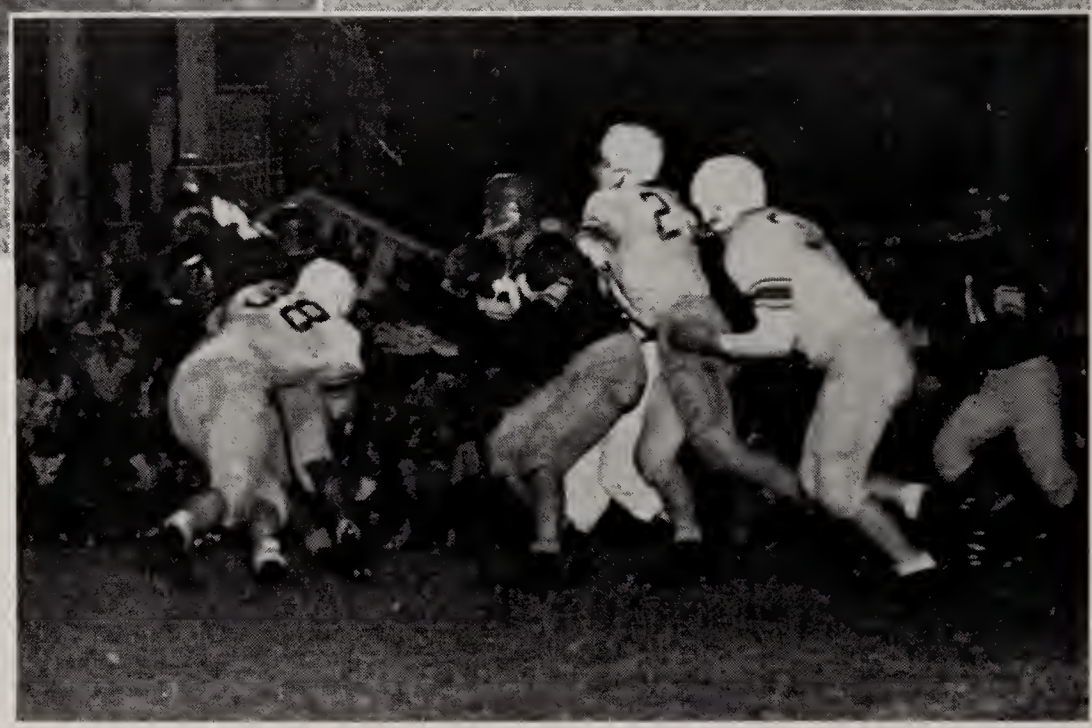

Here we see Pete plowing through the opposition for some extra yards.

A North tackler drags down an opposing halfback.

Seniors, Dave Carpenter, Ron Kearnes, Don Stager, Doug Glock and Bill Ortlieb are shown turning in their equipment after four years on the team. Other boys that will be lost by graduation are John Duxbury, John Wiersch, Austin Brooks, Pete Lundell, Rex Belden, Phil Ducat, Don Nuerge, Larry Rodocker, Gary Riley, Phil Lockwood, and Ed Reader.

The Red and White realize football isn't all "hearts and flowers" as the teams pile up in a pool of mud.

Pre-season expectations of the North Side grid machine were easily reached under the able coaching of Bob Cowan. The Cowanmen posted a six and three record, conquering all three of their city foes while losing three out of six in the rugged Northern Indiana Conference games.

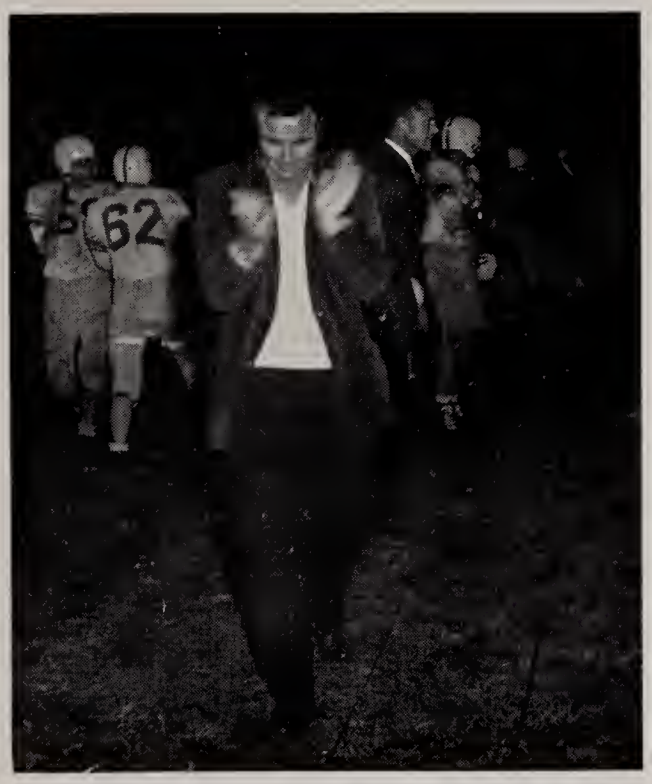

Defensive, halfbacks Don Stager and Don Nuerge, come up fast to assist the linemen in the tackle.

A tired, but happy, Redskin team rejoices after winning the City Crown.

First Row: Doug Glock, Dave Carpenter, Don Nuerge, Jon Duxbury, Rex Belden, Phil Ducat, Don Stager, Phil Lockwood, Bill Ortlieb, Ron Kearns, Gary Riley, Larry Rodocker, Jon Wiersch and Austin Brooks. Second Row: Hand Schollett, Mike Archer, Jerry Leeth, Denny Anglin, Terry Lindenberg, Sam Sefton, Charlie Brockhall, John Shoppell, Dick Bolds, Tom Pence, Pete Lundell, Dave Heinline, and Larry Halleart. Third Row: Bob Zimmerman, Bob Traster, Bob Cowan, Tom Siefert, Jim Fredricks, Larry Knopp, Mike Chambers, Mike Poorman, Jim Richendollar, Tom McMahan, Howie Merkler, and Mark Meyer.

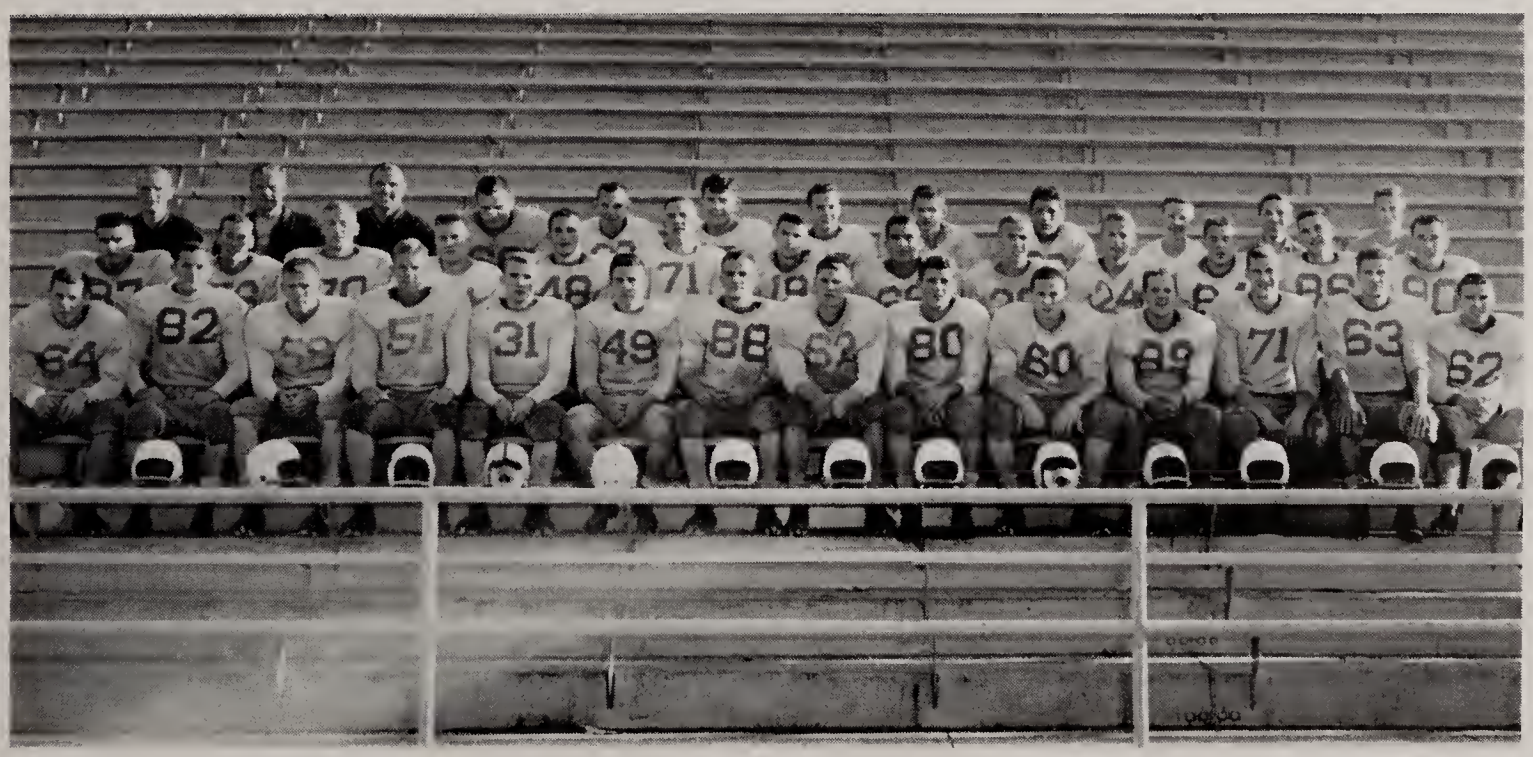

Harrier coach Rolla Chambers gets ready to time some of his boys on the two mile course.

CROSS COUNTRY			N.S.	Opp.
Sept.	11	Concordia	22	37
	17	South Side	24	34
	20	S. B. Adams	15	46
	25	Concordia		
	28	S. B. Central	21	40
		Elkhart	24	33
		Lima, Ohio	15	47
Oct.	4	La Porte	20	39
		S. B. Riley	30	25
	11	Goshen	15	48
		Mishawaka	27	28
	16	Central	24	35
	23	Sectionals	3rd place	
Nov.	3	State	21st place	

First Row: Jim Hattery, Ed Evans, Frank Geist, Tom Martin. Second Row: Dave Witezigueter, Bob Richard, Jim Plumb, and Bill Ewing.

Leading the pack, Ed Evans crosses the finish line. Is it a bird? Is it a plane? No, it's Frank Geist warming up for an important meet. Ed and Frank were voted this year's captains by their team mates.

Ed Evans, Frank Geist Lead Harriers

Full steam ahead! A large pack starts out on the Franke Park course.

In the dressing room, Tom Martin, Wayne Payne, Jim Hattery, Ed Evans, Larry Fair, and Terry Stabler prepare for a strenuous workout.

First Row: Steve Swank, Steve Hofer, Forest Redding, John Johnson, Second Row: Leon Kennedy, Gary Swineford, Steve Eninger, Steve Williams and Coach Myron Henderson.

Being hit hard by graduation, North's tennis team responded well to their rugged schedule. The Netmen were victorious in four of their ten meets. Leon Kennedy, hard smashing senior, was elected honorary captain by his team mates.

A score for the 'Skins! That's the way the old ball bounces when Steve Eninger backs up Leon Kennedy in a doubles match.

Steve Hofer serves while Forest Redding awaits the return in another doubles match.

Netters Victorious in Four Meets

Coach Myron Henderson is looking forward to another powerful team next season, as he loses only Leon Kennedy and Steve Eninger by graduation. Returning racqueteers include Steve Williams, Gerald Swinford, John Johnson, and Forest Redding.

Forest Redding, Steve Eninger, Steve Williams, Steve Swank, and Steve Hofer gather around the drinking fountain after a hard match on the Lake Side Courts.

Captain Leon Kennedy warms up for a crucial singles match.

Coach Don Bruick points out a result on this year's Sectional chart, to Bob Edwards, and Bob Traster.

Senior Bill Ortlieb leaps high to can another two points for the Redskin cause.

Cagers Boast

North Side's Redskins emerged from a long, hard-fought campaign with a none too impressive record of no wins and eighteen losses. The cagers played a better brand of ball than their season's record indicates. A few games were very close up to the sound of the final gun. A bright spot of the campaign was North's victory over a rugged Peru team in the Holiday Tournament. In the sectionals, North drew their highly rated cross-town rivals, the South Side Archers. The Braves kept the Archers worried during the first half, but the Green rallied on to win the contest and the tournament. Eight of the season foes of the 'Skins advanced all the way to the semi-finals of the state tournament.

Since there were many new faces in the 'Skin's camp, Coach Don Bruick was confronted with the task of rebuilding. Bill Ortlieb is one of the members of the team that will be lost by graduation. With many Cagers returning and several promising boys coming up from the successful freshman and reserve teams, Coach Bruick is expecting a stronger team next season. Other lettermen lost by graduation include Pete Lundell, Don Stager, and Tim Arney.

BASKETBALL		N.S.	Opp.
Nov. 23	Muncie Central	45	66
24	Hartford City	44	45
30	Auburn	53	74
Dec. 7	S. B. Washington	65	69
14	Central	51	70
18	Mishawaka	69	80
21	La Porte	46	57
27	Holiday Tournament—Peru	58	57
	Wabash	48	70
Jan. 11	South Side	39	67
12	S. B. Riley	45	71
18	Central Catholic	69	100
19	Goshen	36	43
25	Elkhart	41	71
Feb. 1	South Side	31	70
8	Central	48	65
9	Michigan City	49	86
15	Concordia	53	74
16	S. B. Central	46	112
23	S. B. Adams	34	61
Sectionals	South Side	16	34

Hard-Fought Campaign

Managers: Howie Merkler, Mark Meyer, Tom Smith, Bill Parish, and Steve Bergoff help John Peterink lay out uniforms.

Redskins get their last minute instructions from Coach Bruick.

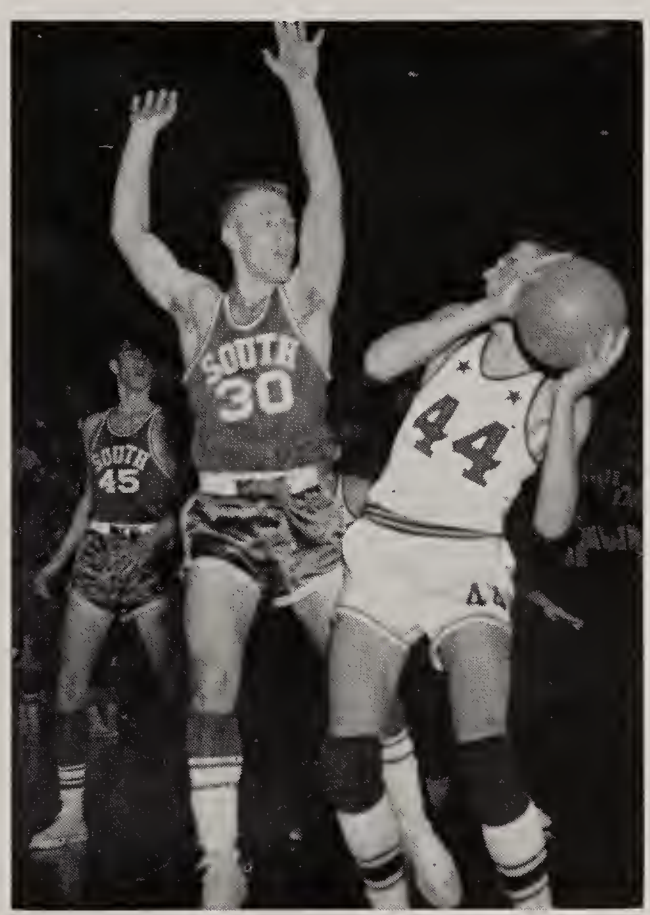

Larry Bilger gets set for a shot.

On a driving lay up, Don Stager scores another two points.

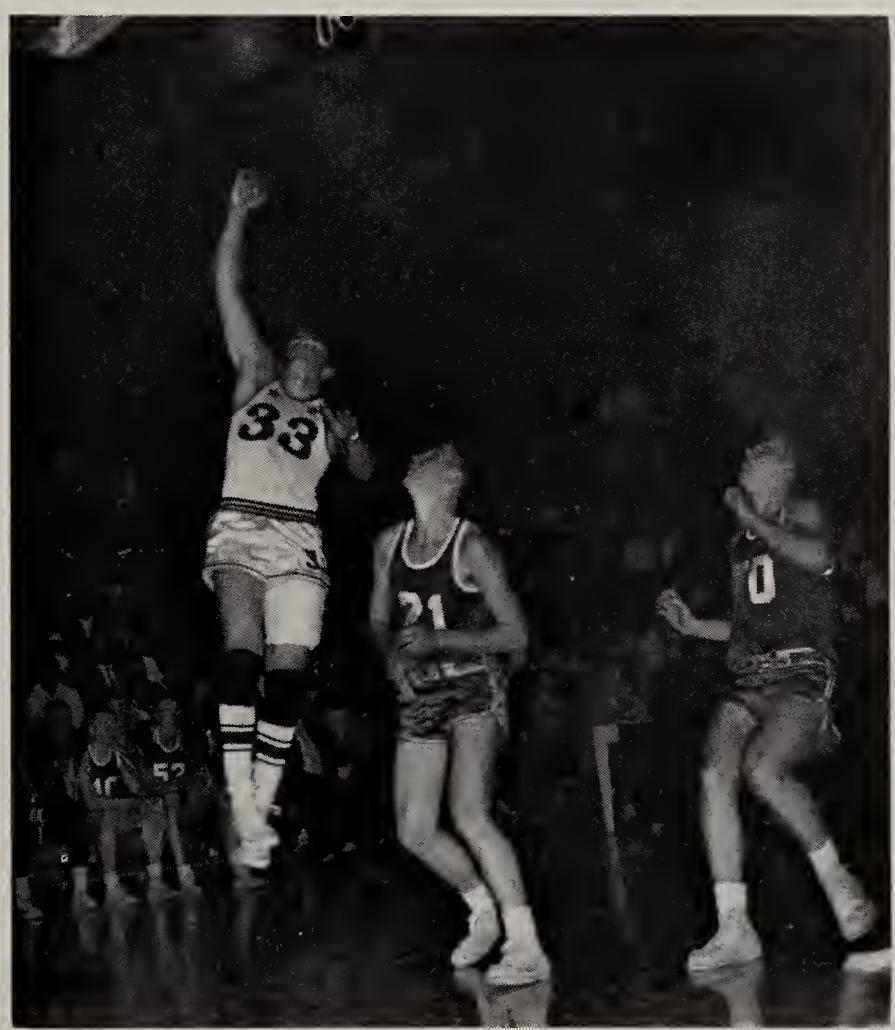

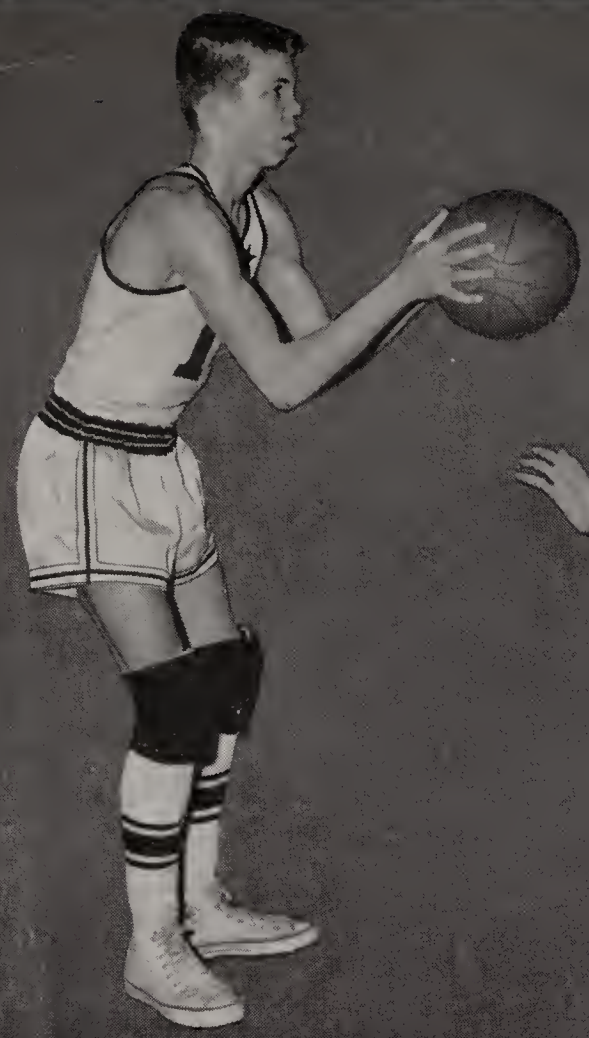

BILL McDERMOTT

KIRBY McKISSICK

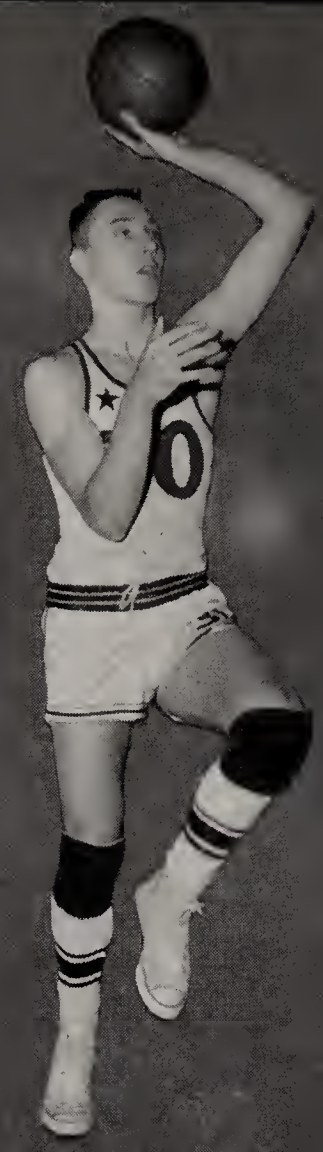

THOMAS WATERS

JERRY LEETH

LARRY BILGER

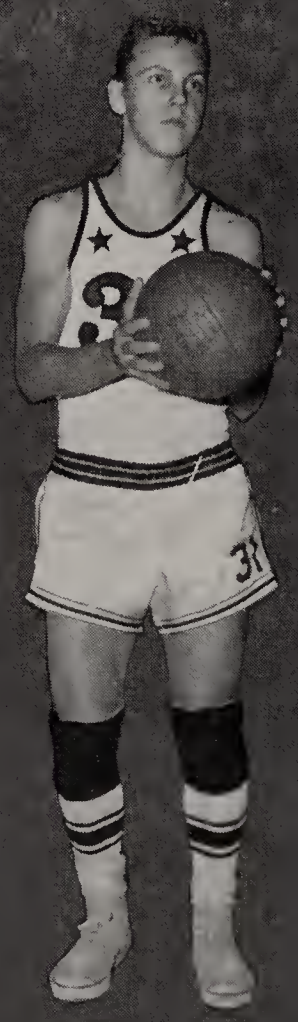

PAT RILEY

JOHN SHOPPELL

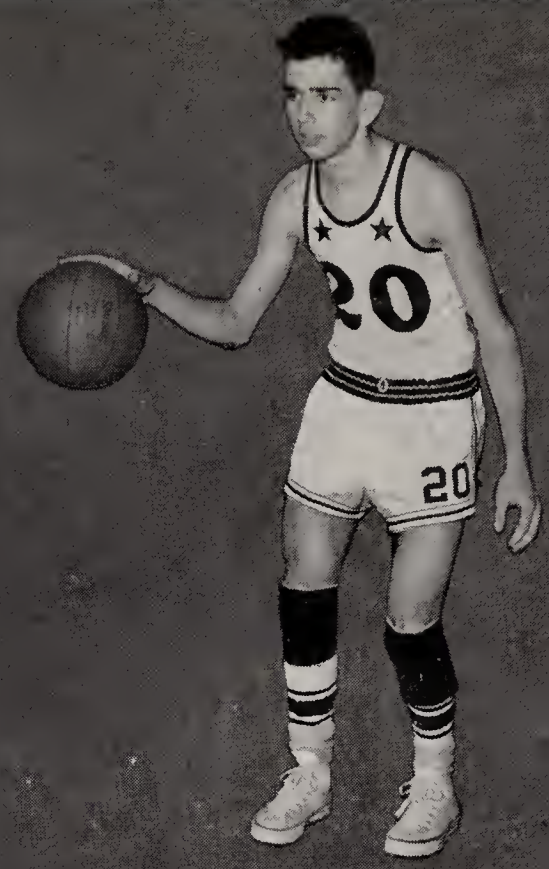

MIKE SCOTT

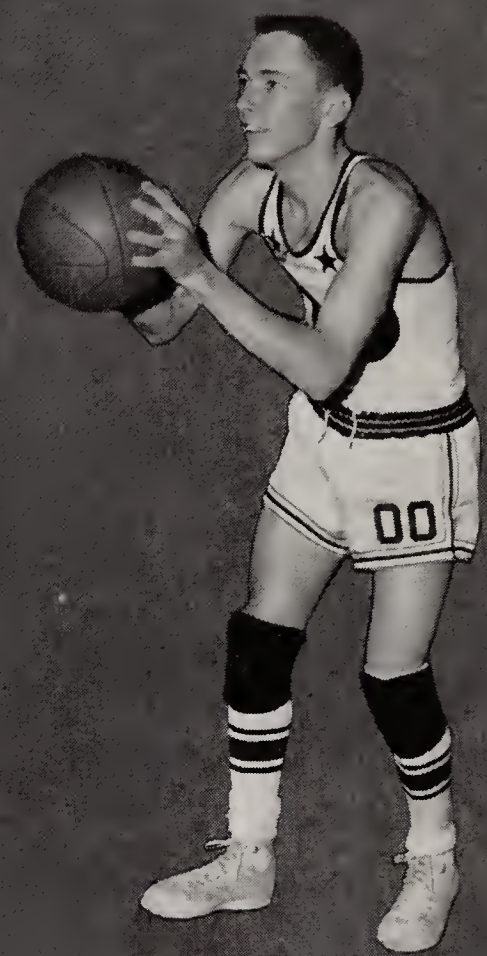

DAVID WITZIGREUTER

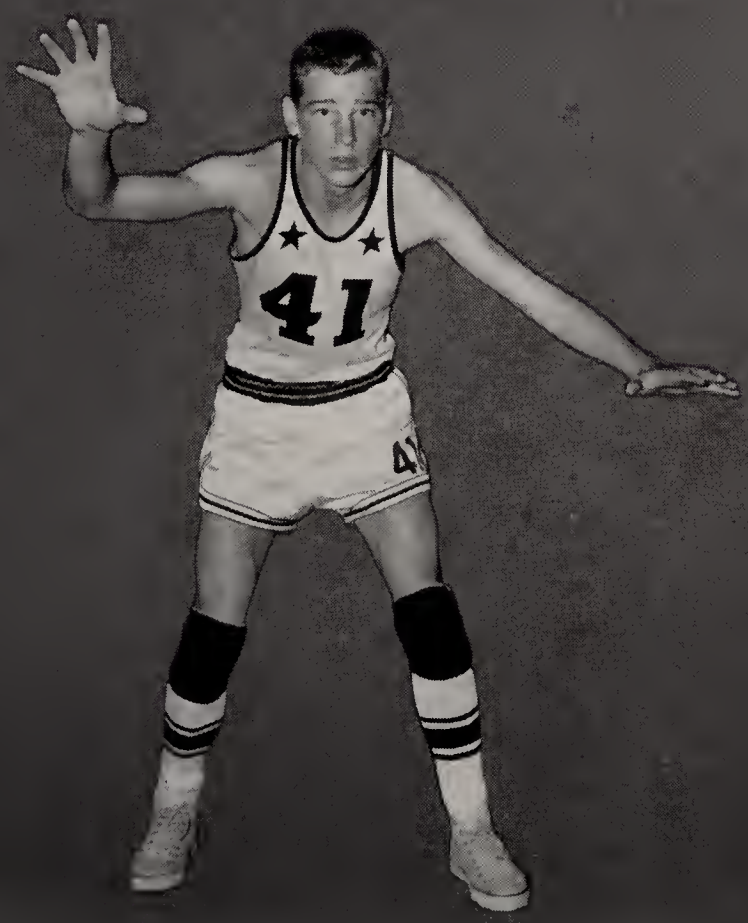

DAVID KOCHER

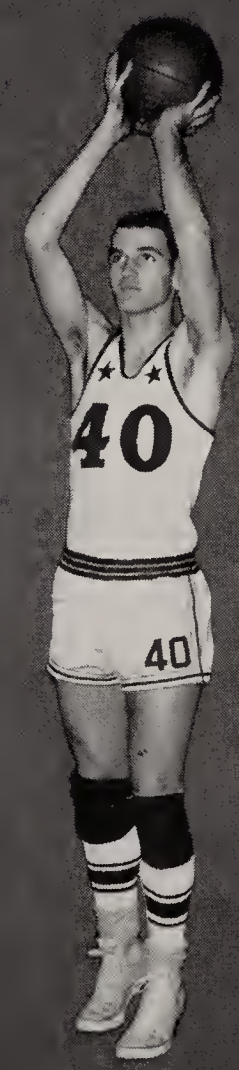

BILL ORTLIEB

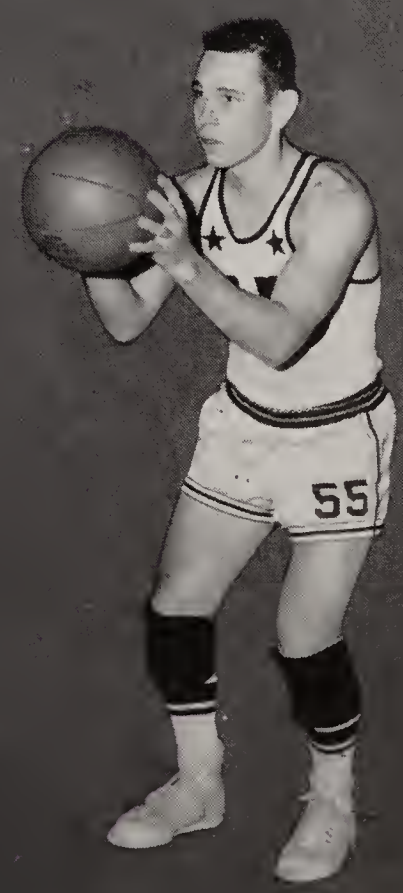

JIM FREDRICKS

Members of the Reserve team were First Row: Jim Lang and Jack Arney. Sceond Row: Duane Gordon, Al Hapner, Karl Zimmerman, Roger Scott, and Jack Hallenbeck.

RESERVE BASKETBALL RECORD

North	49	Hartford City	37
North	35	Auburn	29
North	37	S. B. Washington	24
North	59	Central	41
North	37	Mishawauka	50
North	47	LaPorte	43
North	31	South Side	44
North	24	S. B. Riley	28
North	26	Central Catholic	46
North	36	Goshen	43
North	40	Huntington	39
North	41	Decatur	58
North	26	South Side	55
North	51	Central	44
North	30	Michigan City	58
North	39	Concordia	40
North	28	S. B. Central	52
North	28	S. B. Adams	42

Junior guard, Jim Fredricks shoots a one hander over the defense.

The team, the Coach, the Cheerleaders, and the Block look with intent at a jump ball situation.

FRESHMAN BASKETBALL RECORD

North	40	Garrett	19
North	47	Garrett	45
North	47	Central Catholic	17
North	39	New Haven	29
North	38	South Side	30
North	46	Central	58
North	42	Central	53
North	40	South Side	50
North	36	Harlan	35
North	45	Concordia	33
North	24	Garrett	27
North	40	Central Catholic	47
North	35	Central	30
North	49	South Side	42
North	55	Concordia	36

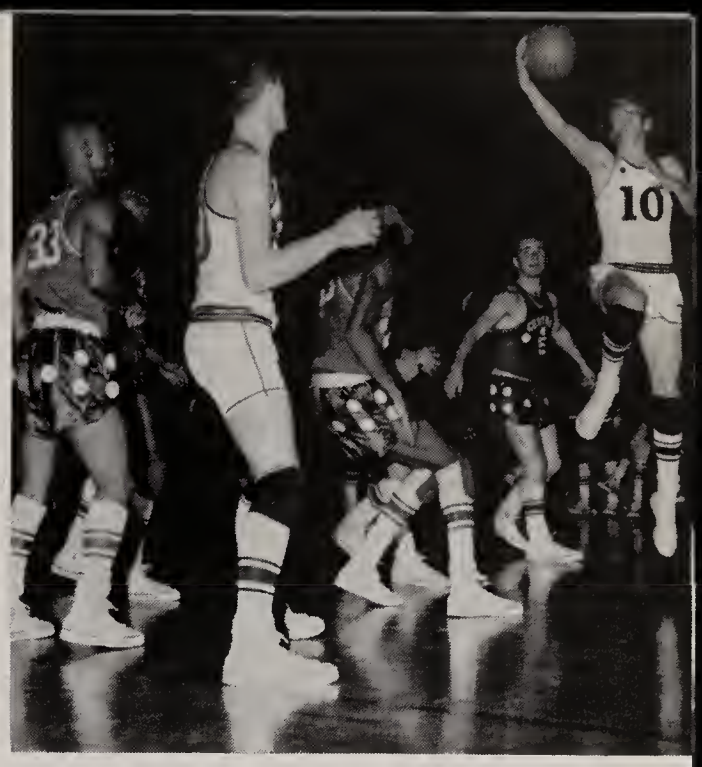

Jerry Leeth, a sophomore, dazes the defense by driving through for a hook shot.

The Freshman team was composed of First Row: T. Lindenberg, L. Souscie, J. Hallenback. Second Row: S. Rinne, D. Gordon, A. Hapner, B. Wallace, C. Lenard. Third Row: K. Zimmerman, J. Lang, J. Thiel, C. Feustal, R. Lathans, and Coach Edwards.

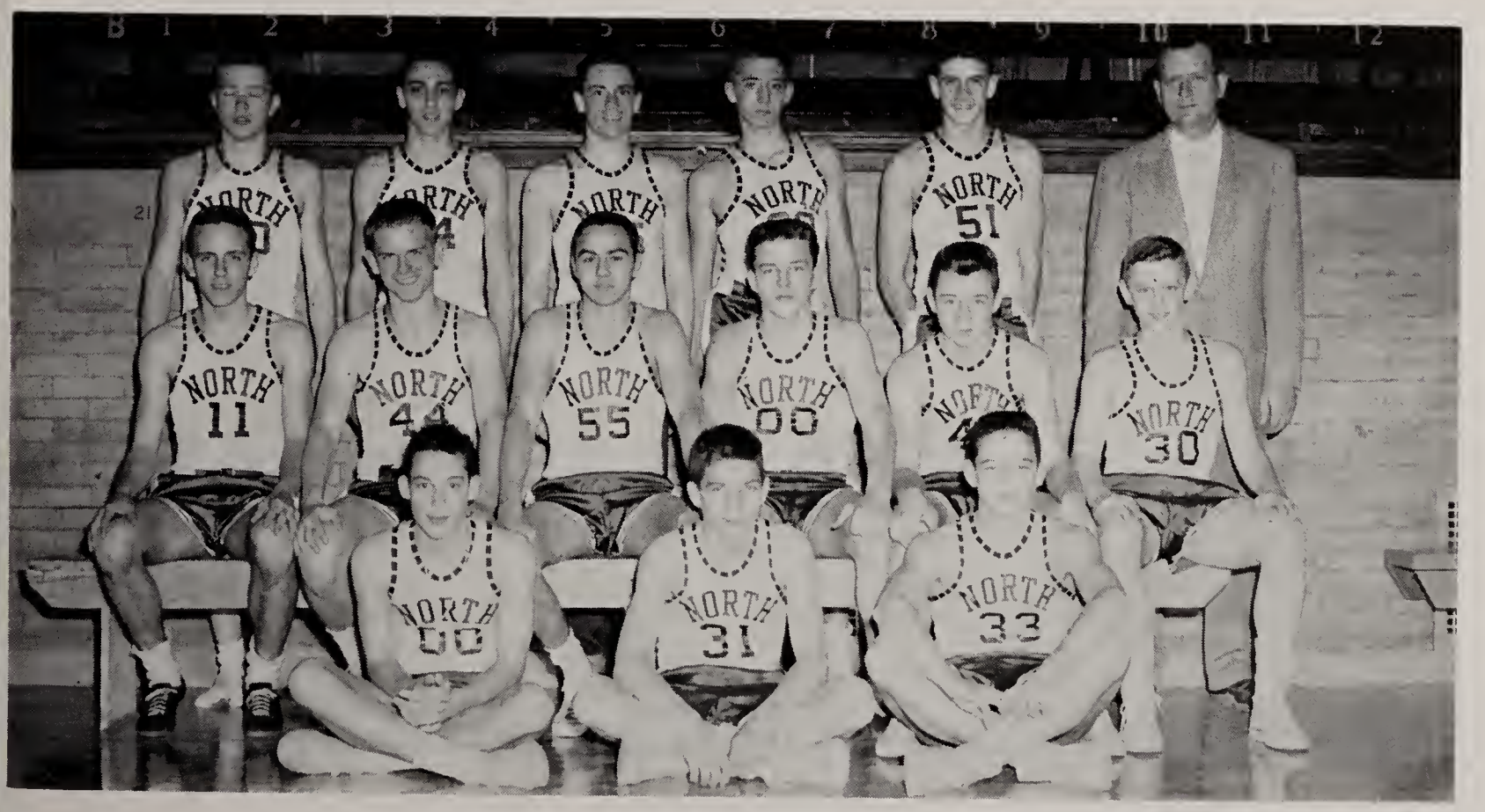

First Row: T. Smith; B. Richards; P. DeVoogt; D. Lang; E. Reader; F. Geist; P. Ducat; D. Stager; B. Ortlieb; D. Nuerge; R. Bolman; P. Lundell; and Coach Chambers. Second Row: M. Meyer; T. Martin; G. Earl; C. Winkler; B. Ewing; B. Price; J. Bardsley; J. Hattery; D. Anglin; G. Roeback; T. Seifert; J. Leeth; C. Leonard; and H. Merkler. Third Row: Coach Bob Zimmerman; L. Fair; W. Payne; J. Rhoades; T. Adams; D. Pierce; D. Kocher; D. Pontius; G. Tustison; B. McGregor; R. Roeback; R. Strohl; and L. Yant. Fourth Row: Coach Don Kemp; M. Poorman; D. Zurbaugh; J. Arney; L. Kruchten; J. Garrard; D. Gordon; M. Musto; H. Dimke; J. Worley; K. Meyers; L. Barnard; and P. Thiel. Fifth Row: Coach Bob Cowan; J. Lang; C. Hawks; S. Rinne; J. Hallenbeck; T. Lindenberg; K. Zimmerman; P. Poorman; D. McCracken; L. Soucie; L. Knight; T. Spice; M. Belfry; M. Ormiston; and B. Wallace.

Thinliclads Packed With Power

Coaches Bob Zimmerman, Rolla Chambers, Bob Cowan, and Don Kemp discuss the day's track workout.

First Row: Don Nuerge, Frank Geist, Pete Lundell, Jim Hattery. Second Row: Ron Bowman, Dave Lang, Coach Rolla Chambers, and Tom Seifert.

The mile relay was composed of Pete Lundell, Don Nuerge, Dave Lang, and Ron Bowman, all juniors.

'56 State Champs

With all but two of his state championship team returning, Coach Rolla Chambers was looking forward to another great track season.

The Redskins were expected to retain the coveted State Crown. The 1957 team was packed with power in every department.

Sophomore shot putter, Tom Seifert, took sixth in the state meet.

Half-miler Frank Geist took second in the state meet as a junior.

Frank Geist and Jim Hattery are out in front in a close race.

High jumper, Bill Ortlieb, clears the bar with perfect form.

Ed Reader and Don Nuerge provided the one-two punch for the 'Skins in the sprints.

A good baton pass in the mile relay from Pete Lundell to Ron Bowman.

Keen competition, between milers Tom Martin and Bill Ewing is being displayed in this race.

It looks like another good jump for Duane Gordon.

Dave Lang and Bill Ortlieb collect more points for the Redskins.

Cloud-duster, Don Stager, is up and over.

Cheerleaders this year were: Nancy Parker, Bonnie Braun, Captain Mona Zirkle, Carole Pontius, and Carol Winkler.

Yell Leaders Promote

Working with the cheering block and their advisor Mrs. Mary Nold, the yell leaders have strived diligently to strengthen the Redskin rooting section. The cheerleaders are to be commended not only for their guidance during the basketball and football games, but also for their leadership in all of the pep sessions. Chosen by a group of judges the varsity cheerleaders were Mona Zirkle, Carole Pontius, Bonnie Braun, Carol Winkler, and Nancy Parker.

The Cheering Block members added a dash of color to each game, not only by their colorful uniforms (red ties and gloves), but also by their clever cheers. Many a student will remember "Crazy Team Crazy" which was some what of a theme cheer for the block.

The Cheerleaders do much to create enthusiasm and further school spirit.

Mona Zirkle and Bonnie Braun leap high to end a cheer.

Block members standup for the tip off at the Auburn game.

The Cheering Block added a lot of color to the Sectional Tournament again this year.

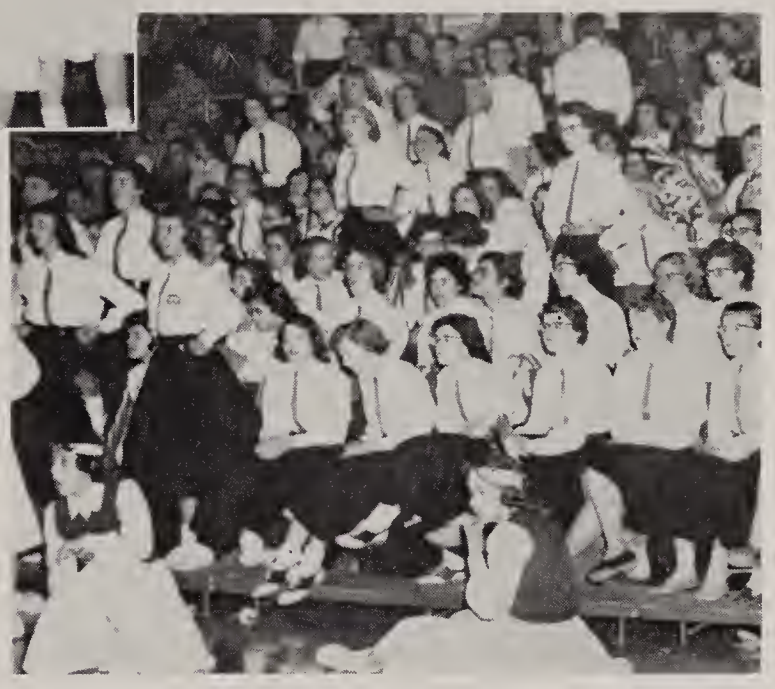

School Spirit

The Girl's Cheering Block not only helped boost school spirit but also provided new zest and life to the games.

Bob Cowan throws in the ball for a rough and tumble game of soccer.

Work on the parallel bar helps these boys build strong and healthy bodies.

Gym Classes Help Build Strong Bodies

A free swim is being enjoyed by the members of this swimming class.

Don Bruick is organizing a gym class so that it might begin it's activities for the semester.

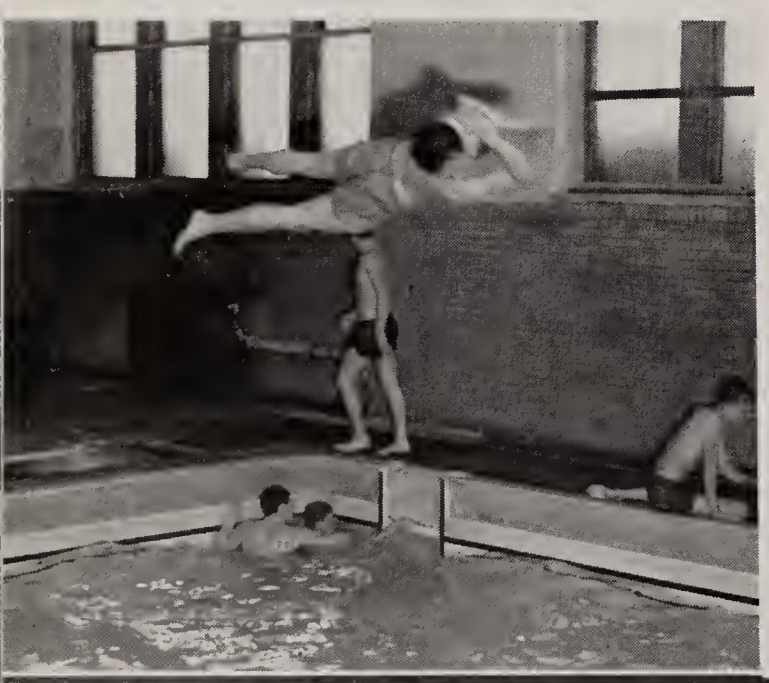

Even if a boy is not capable of playing on a varsity team, he is able to participate in various sports through physical education classes. These classes which meet three times a week cover such activities as volleyball, track, basketball, wrestling, tumbling, softball, and swimming. North Side's physical education classes are helping to build our "men of tomorrow".

Paddle Boards help these boys develop greater skill in swimming.

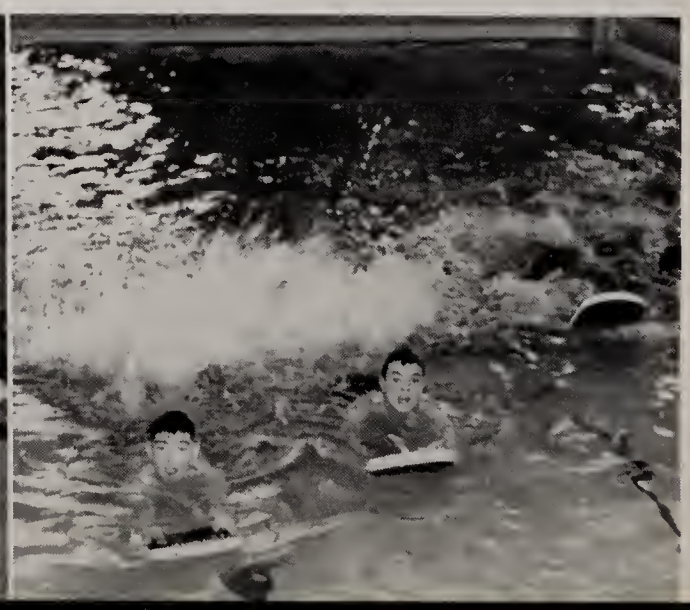

Just one of the many different types of dives that the members of Ripplettes perform in their annual water show.

Ripplettes produced an outstanding water show again this year. Shown above is one of the acts, a precise and intricate floating routine.

Ripplettes Demonstrate Precision

Members of Ripplettes are First Row: M. Dunigan, C. Pontius, C. Blitz, B. Popp, L. Keller, M. Thompson, B. Garr, Second Row: B. Fall, J. Stackhouse, J. Wehernberg, V. Poe, A. Ward, D. Beherns, R. Jackson, R. Dunton.

G.A.A. Officers. First Row: Carol Blessing, Susan Baker, Sandra Menke. Second Row: Judy Moris, Dortha Hill, Sherrill Bowman.

Under the able assistance of Miss Spiegel and Miss Carroll, and the help of student officers, Girls Atheletic Association, better known as G.A.A. completed another successful year. This organization is more than ever helping those girls who have an active interest in sports by sponsoring many supervised activities. These include volleyball, tennis, badminton, swimming, bowling, tumbling, softball, track, archery, and basketball. Besides posting an athletic program, G.A.A. also has a host of social activities each year. Among these are formal initiation potluck, freshman party, an after game dance, and the spring banquet. These activities give each of the girls the opportunity for responsibility. The ideas of G.A.A. are threefold in form—sportsmanship, loyalty, and health.

Girl Athletes Participate in Varied Sports

First Row: Pat Pence, Phylis Gordon, Jill Kinley, Judy Moris, Susan Baker, Sherrill Bowman. Second Row: Betsy Thompson, Delores Smith, Jackie Lamprecht, Elsie Miller, Kay Notestine, Patty Bruck, Linda Leadbetter, Janice Eninger. Third Row: Sherry Moore, Mary Mannan, Judy Smith, Karen Keller, Esther Breese, Carol Lauer, Marvel Gray, Elaine Rousseau, Carolyn Showalter.

Badminton provides a fast moving and exciting activity for the girls.

Pingpong is one of the many games enjoyed by the members of G.A.A.

These girls are developing grace and poise by participating in modern dance routines.

Keefer Printing Company

714 W. Washington, Fort Wayne, Indiana

Anthony 1484

Serving Fort Wayne and vicinity with Quality Printing for over 43 years

For Your Yearbook of Distinction

FORT WAYNE ENGRAVING CO.

120 W. Superior St., Fort Wayne, Indiana

Portraits in the Modern Manner

Best Wishes to the

Class of 1957

from your

OFFICIAL CLASS PHOTOGRAPHER

Jefferson Studio

"Artists Photographers"

1102½ South Calhoun Anthony 4113